

- ① Existing building extended in painted render with render string course & parapet
- ② New painted timber sliding sash window
- ③
- ④ Slate roof laid at 22°
- ⑤ Reclaimed brick to match existing wall
- ⑥ Stepped brick cornice detail to match existing in Torriono Cottages
- ⑦ Part-glazed handrail to top of parapet

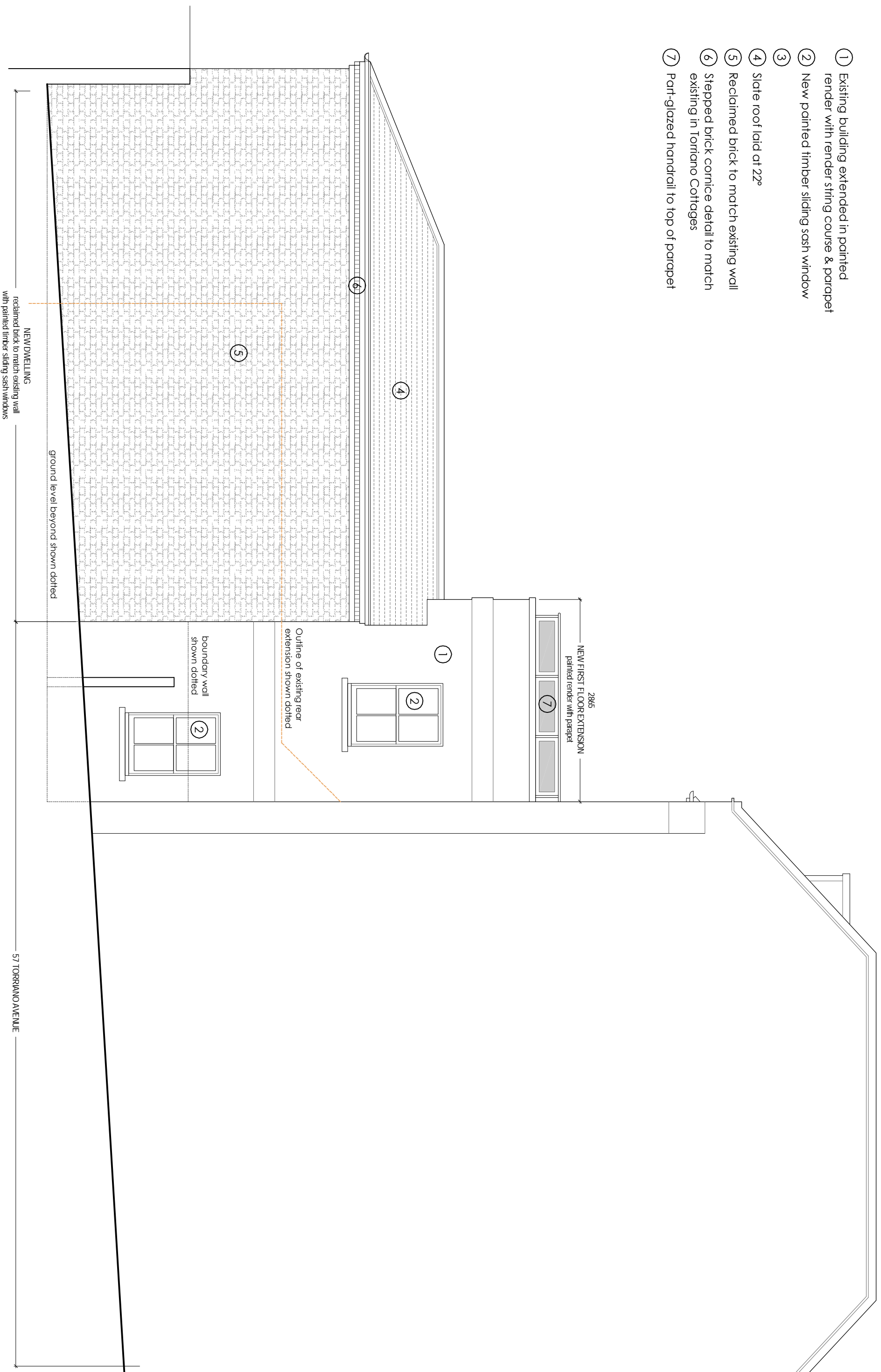

REVISIONS

FITKOV - NORRIS DESIGN 39 AVENUE GARDENS LONDON W3 8HB tel: 020 8993 0230 mob: 07720 388977 email: fitkov.norris@virgin.net		JOB TITLE 57, TORRIANO AVENUE KENTISH TOWN SIDE (SOUTH) ELEVATION - AS PROPOSED		DRAWING STATUS PLANNING	
SCALE @ A3 1:50		DATE MAR 2014		DRAWN 14/C/13	
				REV -	