

- ① Existing building extended in painted render with render string course & parapet
- ②
- ③
- ④ Slate roof laid at 22°
- ⑤ Reclaimed brick to match existing wall
- ⑥ Stepped brick cornice detail to match existing in Torriano Cottages
- ⑦ Part-glazed handrail to top of parapet
- ⑧ Existing sash window changed to painted timber French windows with glazed fan light

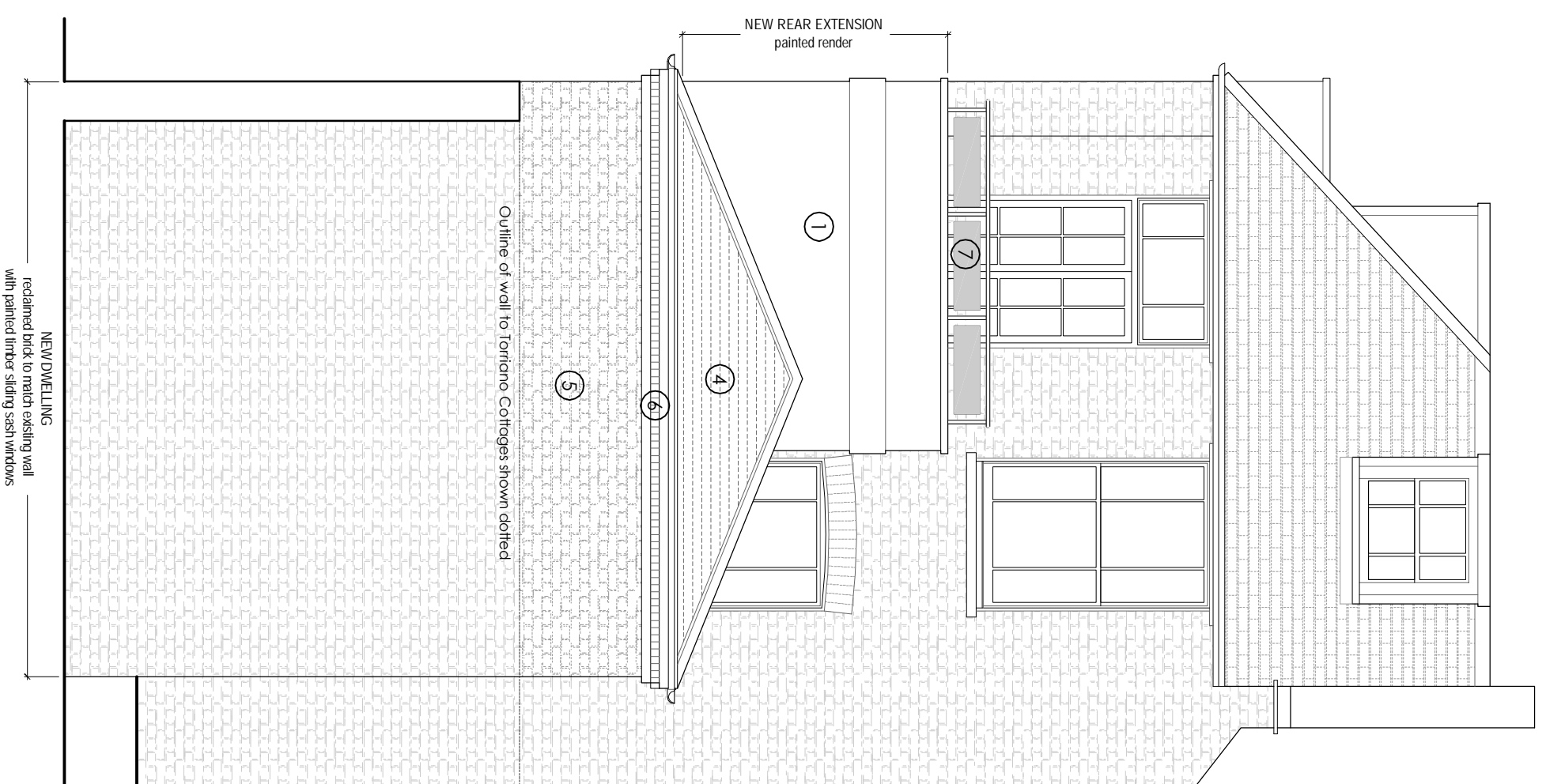

REVISIONS		JOB TITLE		DRAWING STATUS	
		57b, TORRIANO AVENUE		PLANNING	
		KENTISH TOWN		SCALE @ A3	
		REAR (WEST) ELEVATION - AS PROPOSED		1:50	
				DATE	
				MAR 2014	
				DWG	
				14/C/12	
				REV	
				-	
FITKOV - NORRIS DESIGN		LONDON W3 8HB			
39 AVENUE GARDENS		mob: 07720 388977			
tel: 020 8993 0230		fitkov.norris@virgin.net			
email:					