

01 | New solid gate - Elevation
901 |

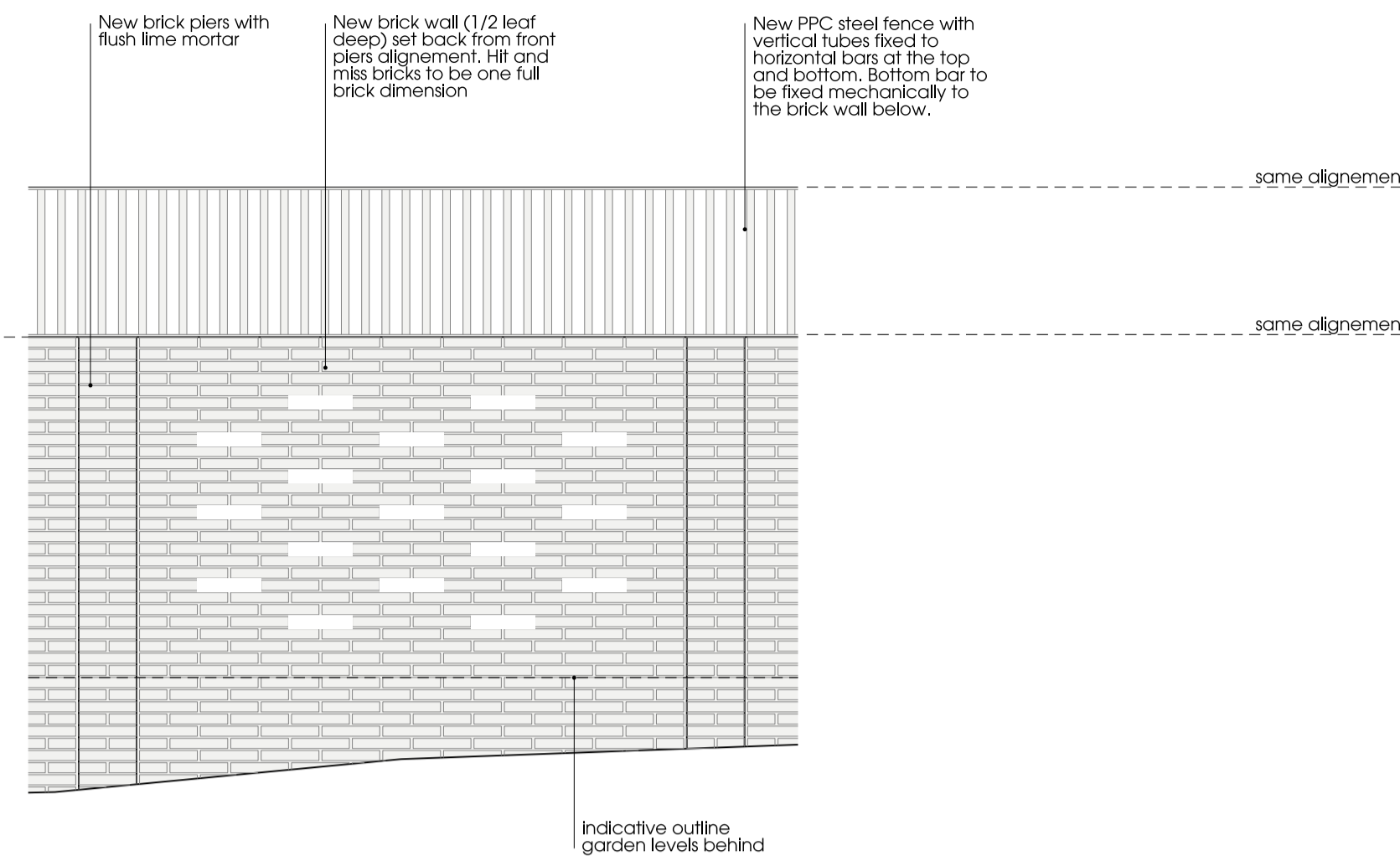

02 | New brick wall with perforations - Elevation
901 |

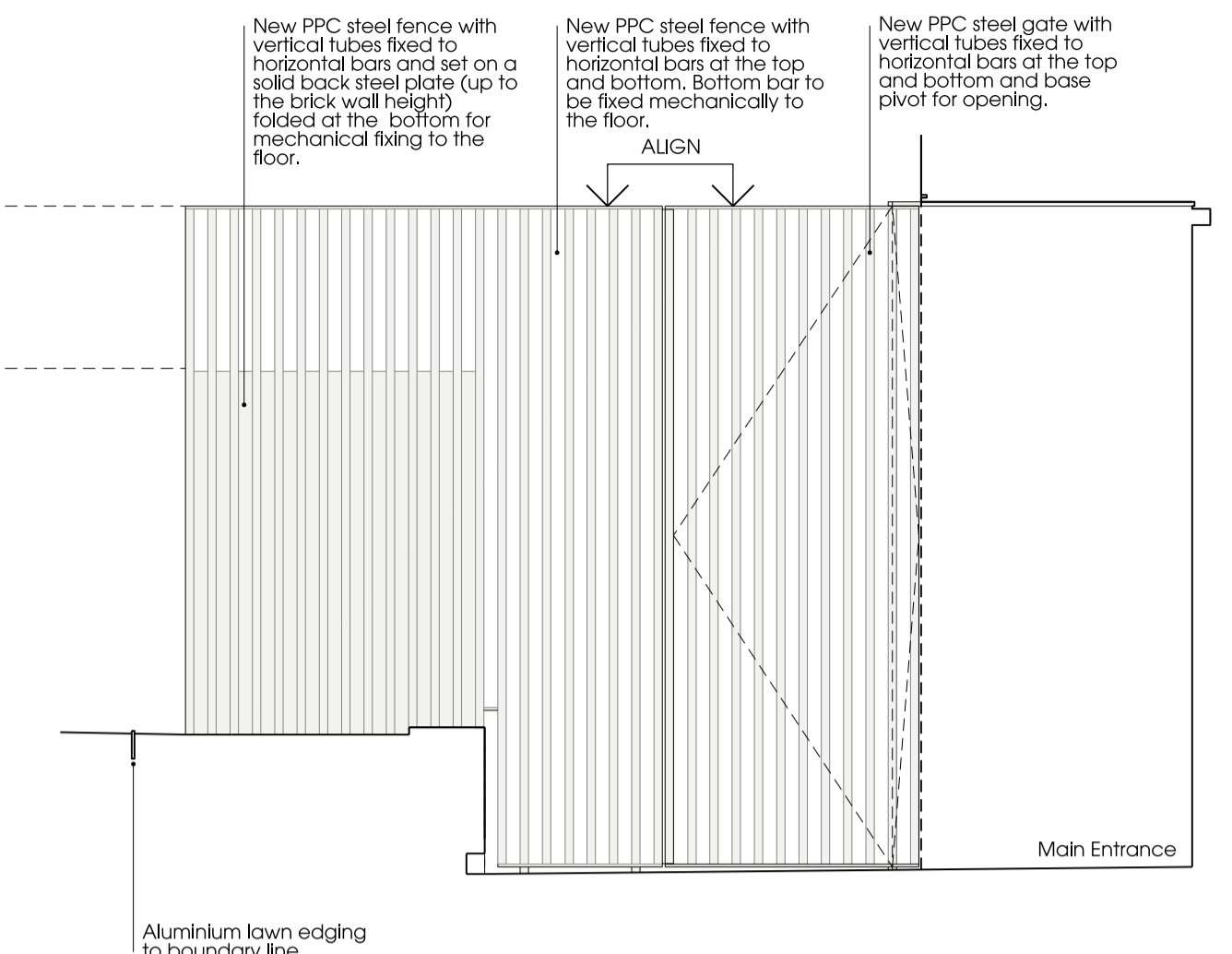

04 | New fence and gate - Elevation
901 |

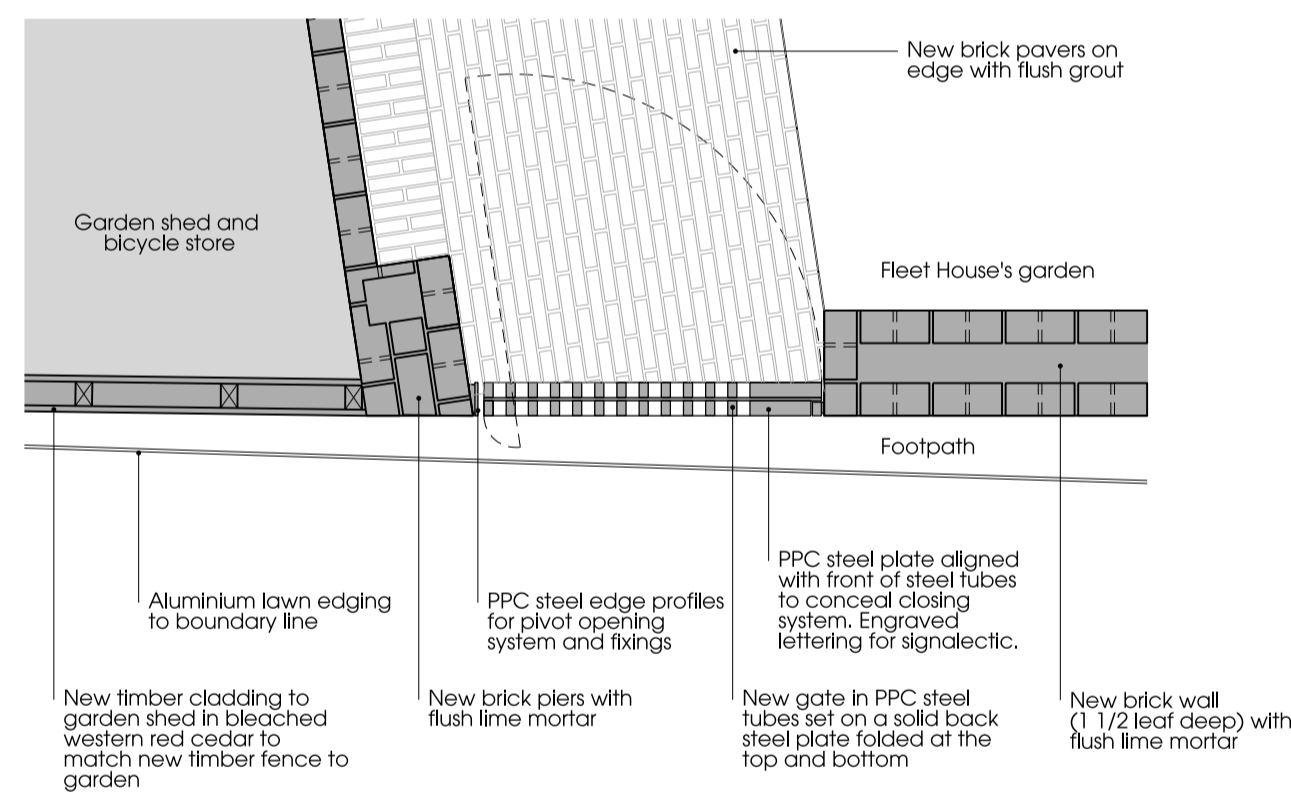

05 | New solid gate - Plan
901 |

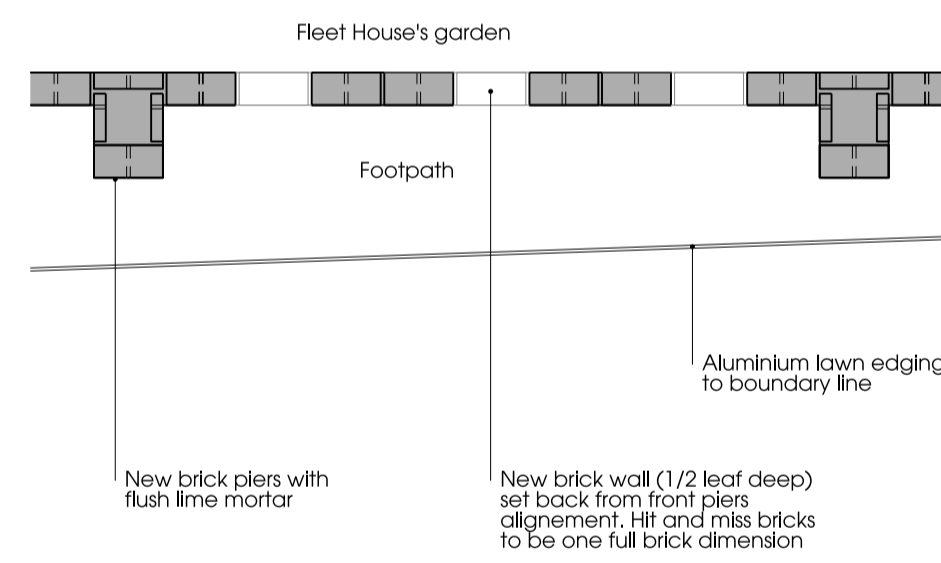

06 | New brick wall with perforations - Plan
901 |

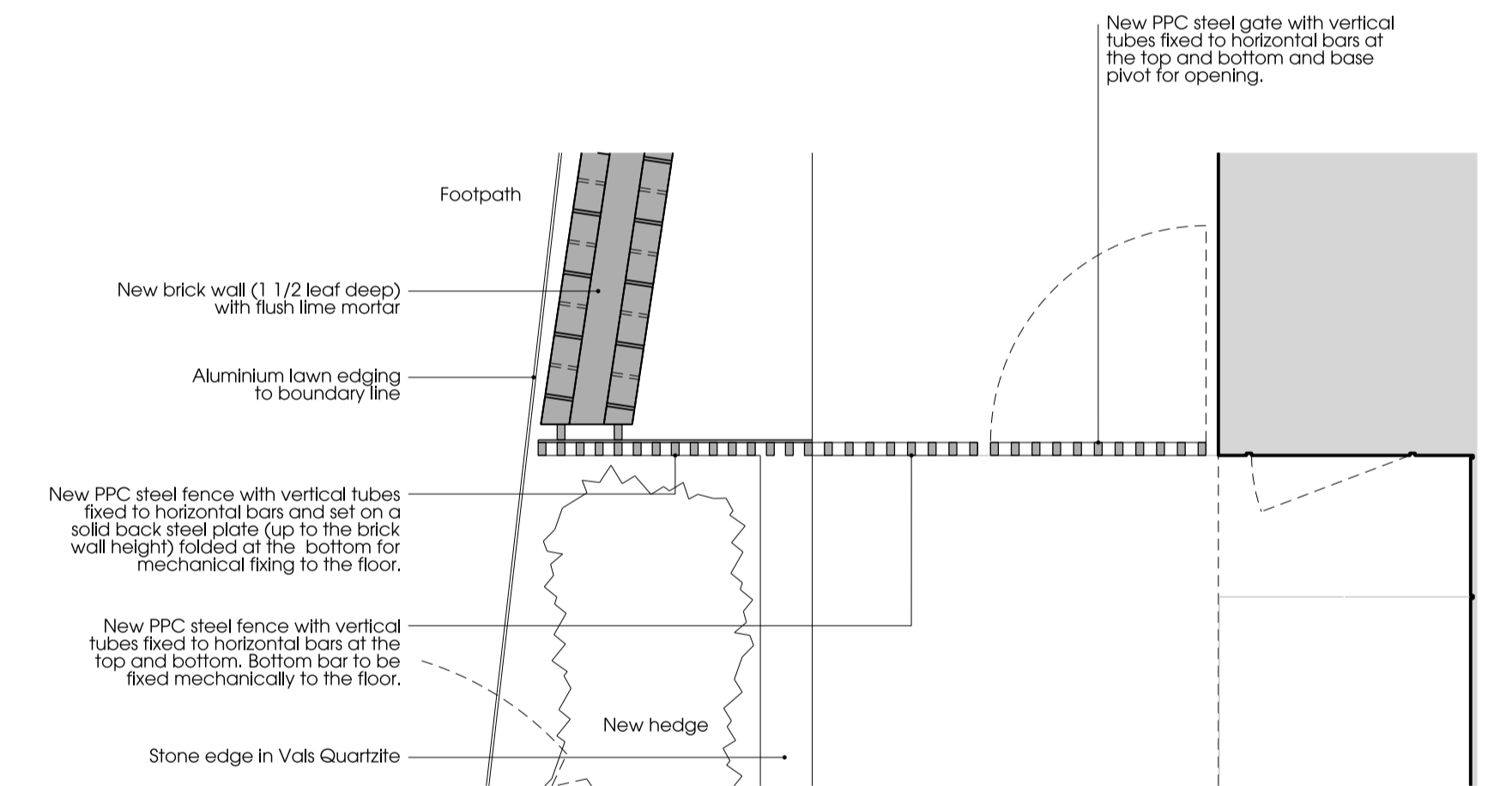

07 | New fence and gate - Plan
901 |

Elevation facing Admiral's Walk

Notes

Contractor to check all dimensions on site. Do not scale from this drawing. Stanton Williams to be advised of any variation between the drawings and site conditions.

© Stanton Williams. All rights described in Chapter IV of the Copyright, Designers and Patents Act 1998 have been asserted.

To be read in conjunction with the specification and all relevant drawings.

Revision Date Description Location

Stanton Williams
36 Graham Street
London N1 8GJ
Phone +44 (0)20 7880 6400
Email
www.stantonwilliams.com

Project
Fleet House
3 Admiral's Walk, Hampstead
London NW3 6RS

Drawing Title
Proposed Layout
Garden Wall
Detailed elevations and plans

Date 11/04/2014
Scale @ A1 (A3) 1:25/ A1
Status Planning

Drawn PT
Checked PT
Approved PR

Project No. 451
Drawing No. PP_901
Revision -

STANTON
WILLIAMS