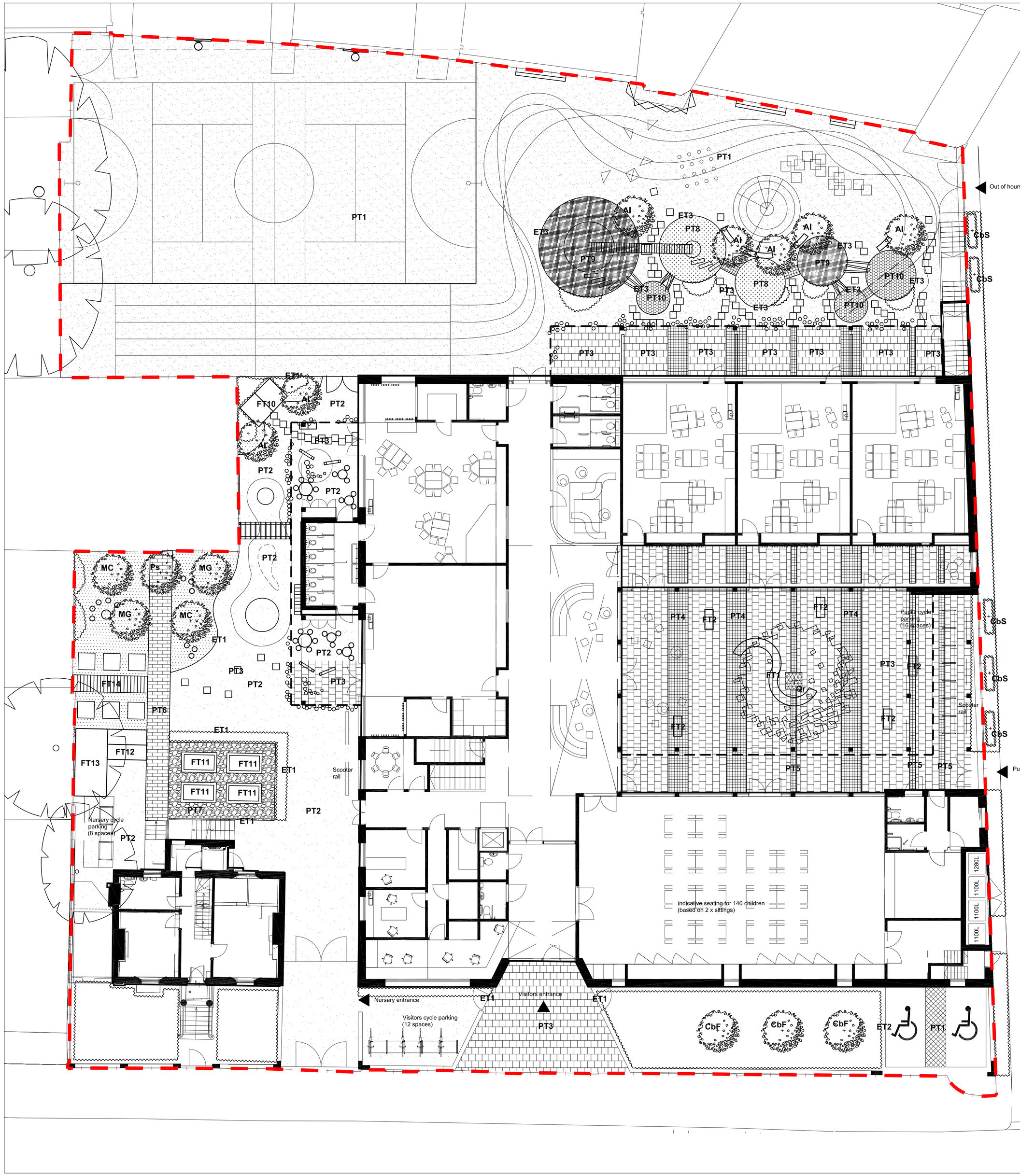

Planting Schedule for all Floors

TREES

Species	Symbol	Sizes/spec	Condition
Amelanchier lamarckii	Al	H250-300cm; 5 stems	RB
Carpinus betulus 'Frans Fontaine'	CbF	20-25cm; Semi-mature	RB
Carpinus betulus spallierer	CbS	H400cm Sp 200cm	C175
Malus domestica 'Cocs Orange Pippin'	MC	Bush	Bareroot
Malus domestica 'Greensleeves'	MG	Bush	Bareroot
Prunus x subhirtella Autumnalis	Ps	10-12cm; Selected Standard	RB
Quercus robur	Qr	40-45cm; Mature	RB

HEDGING Species	Species/spec	Condition	Density (No./m2)
Fagus sylvatica	Feathered; Min 5 breaks	C7.5	3

SHRUBS Species	Sizes/spec	Condition	Density (No./m2)
Cornus sanguinea sp.	Branched; Min 4 breaks	C3	5
Daphne odora 'Aureomarginata'	Full pot; fully rooted pot system; healthy crown	C5	7
Hamamelis x intermedia	Full pot; fully rooted pot system; healthy clump	C5	7
Hebe albicans	Full pot; fully rooted pot system; healthy clump	C5	7
Hebe rakaiensis	Full pot; fully rooted pot system; healthy clump	C5	7
Hosta fortunei 'Francee'	Full pot; fully rooted pot system; healthy clump	C5	7
Lavandula angustifolia	Full pot; fully rooted pot system; healthy clump	C5	7
Photinia davidiana	Full pot; fully rooted pot system; healthy clump	C5	7
Prunus laurocerasus 'Otto Luyken'	Full pot; fully rooted pot system; healthy clump	C5	7
Ribes sp.	Branched; Min 3 breaks	C5	5
Rubus idaeus 'Joan J'	Branched; Min 3 breaks	C5	5
Salix aegyptiaca	Full pot; fully rooted pot system; healthy clump	C5	7
Salix hastata	Full pot; fully rooted pot system; healthy clump	C5	7
Salix viminalis	Cuttings	H25cm	9
Santolina incana	Full pot; fully rooted pot system; healthy clump	C5	7
Sarococca hookeriana	Full pot; fully rooted pot system; healthy clump	C5	7
Skimmia japonica	Full pot; fully rooted pot system; healthy clump	C5	7
Skimmia x confusa 'Kew Green'	Full pot; fully rooted pot system; healthy clump	C5	7
Vacinnum myrtillus	Branched; Min 3 breaks	C5	5
Vinca minor 'variegata'	Full pot; fully rooted pot system; healthy clump	C5	7

HERBACEOUS Species	Sizes/spec	Condition	Density (No./m2)
Allium sp.	Full pot; fully rooted pot system; healthy clump	C3	9
Anemone x hybrida	Full pot; fully rooted pot system; healthy clump	C3	9
Aster amellus	Full pot; fully rooted pot system; healthy clump	C3	9
Bergenia 'Sunningdale'	Full pot; fully rooted pot system; healthy clump	C3	9
Campanula sp.	Full pot; fully rooted pot system; healthy clump	C3	9
Echinops rito	Full pot; fully rooted pot system; healthy clump	C3	9
Euphorbia characias	Full pot; fully rooted pot system; healthy clump	C3	9
Heuchera 'Beauty Colour'	Full pot; fully rooted pot system; healthy clump	C3	9
Liriope muscari	Full pot; fully rooted pot system; healthy clump	C3	9
Perovskia 'Blue spire'	Full pot; fully rooted pot system; healthy clump	C3	9
Rudbeckia 'Goldstrum'	Full pot; fully rooted pot system; healthy clump	C3	9
Rudbeckia 'Purpurea'	Full pot; fully rooted pot system; healthy clump	C3	9
Salvia sp.	Full pot; fully rooted pot system; healthy clump	C3	9
Sedum aria	Full pot; fully rooted pot system; healthy clump	C3	9
Stachys byzantina	Full pot; fully rooted pot system; healthy clump	C3	9
Thymus sp.	Full pot; fully rooted pot system; healthy clump	C3	9
Verbena x hybrida	Full pot; fully rooted pot system; healthy clump	C3	9

GRASSES Species			
Miscanthus sinensis	Full pot; fully rooted pot system; Min 8 canes	C5	5
Carex oshimensis 'Evergold'	Full pot; fully rooted pot system; healthy clump	C5	7
Deschampsia cespitosa	Full pot; fully rooted pot system; healthy clump	C5	7
Festuca Glauca	Full pot; fully rooted pot system; healthy clump	C5	7
Stipa tenuissima	Full pot; fully rooted pot system; healthy clump	C5	7
Emorsgate EM4	Meadow mixture for clay soils	Seed	4g/m2
Emorsgate E22	Wear Tolerant Turfgrass Mixture	Seed	25g/m2

Notes

1. This drawing is the property of fabrik ltd. It must not be copied or reproduced without written consent.
2. Only figured dimensions are to be taken from this drawing. All contractors must visit site and be responsible for taking and checking all dimensions related to the works shown on the drawing.

Hard Landscape Legend

- **Site Boundary**
- PT1 — **Paving Type 1: Porous Vehicular Tarmacadam**
- PT2 — **Paving Type 2: Porous Pedestrian Tarmacadam**
- PT3 — **Paving Type 3: Composite Flag Paving** Size:400x400x85mm; Colour: Natural; Finish: Smooth; Product:Marshalls Perfecta or similar and approved
- PT4 — **Paving Type 4: Clay Block Paving** Size: 200x100x65mm; Colour: grey/blue/brown; Finish: Square Edged; Product: Hardscape Harland Blue Promenade or similar and approved
- PT5 — **Paving Type 5: Granite Setts** **Size: 60x60x60mm; Colour: Silver grey; Finish: Bush hammered; Product: Hardscape Royal White**
- PT6 — **Paving Type 6: Clay Brick** To match building; re-used where possible
- PT7 — **Paving Type 7: Resin Bonded Aggregate** Size: 6-10mm gravel aggregate; Colour: Buff; Product: CCE Surfacing Rhine Gold or similar and approved
- PT8 — **Paving Type 8: Artificial Grass** Product: LazyLawn Wonder Yarn Play Grass or similar and approved
- PT9 — **Paving Type 9: Resin Bound Rubberised Bark** Colour: Redwood/brown; Product: PlayBark or similar and approved
- PT10 — **Paving Type 10: Resin Bound Rubber Crumb** Colour: Earth yellow/orange; Product: CCE surfacing or similar and approved
- ET1 — **Edge Type 1: PCC Pin Kerb**
- ET2 — **Edge Type 1: PCC Road Kerb**
- ET3 — **Edge Type 2: Aluminium Edge** Product: Excel Edge AluExcel or similar and approved
- **Furniture Type 1: Curved Timber and Steel Bench** Product: Clifton Hardwood Seat: S-Shaped or similar and approved
- **Furniture Type 2: Straight Timber and Steel Bench** Product: Clifton Hardwood Seat: S-Shaped or similar and approved
- **Furniture Type 3: Curved Timber and Steel Bench** Product: Clifton Hardwood Seat: Curved or similar and approved
- **Furniture Type 4: Table and Chairs**
- **Furniture Type 5: Timber Sleeper Balancing Beams**
- **Furniture Type 6: Timber and Rope Bridge**
- **Furniture Type 7: Timber Steps**
- **Furniture Type 8: Climbing Wall**
- **Furniture Type 9: Wall Display Areas**
- FT10 — **Furniture Type 10: Timber Story House** Indicative dimensions 3500W x 2500L x 2400H
- FT11 — **Furniture Type 11: Timber Raised Planters**
- FT12 — **Furniture Type 12: Glasshouse**
- FT13 — **Furniture Type 13: Storage Shed** Indicative dimensions 2500W x 1500L x 2400H
- **Furniture Type 14: Timber and Steel Shelter**

Soft Landscape Legend

- **Existing tree retained**
- **Proposed tree**
- **Proposed pleached tree**
- **Proposed planting** - see Planting Schedule
- **Proposed long grass/wildflower meadow**
- **Proposed lawn**

No.	Date	Reason	Name

Revisions

External References:
- -
- -

fabrik
First Floor
4-8 Emerson Street
London
SE1 9DU

T : 0207 620 1453
F : 0207 261 9126
E : london@fabrikuk.com
W : www.fabrikuk.com

Project

Hawley Primary School

Drawing

Hard and Soft Landscape General Arrangement Plan
Ground Floor: Option 2

Scale	Date	Drawn
1:125 @ A1	March '14	EM

Drawing No.	Revision
D2146 L102	-

- [ ] Preliminary
- [x] Issued for Planning Approval
- [ ] Issued for Construction
- [ ] Issued for Design/Information
- [ ] Issued for Tender
- [ ] As Built

Drawing sheet size - A1

Copyright Reserved ©