

RE. APPLICATION REF.

2014/1925/P

From: Michael Wilson mgw90290@mac.com
Subject: dining room pix
Date: 10 April 2014 07:49
To: Jane Wilson coilajane@mac.com

House @
3 Alverside
Road

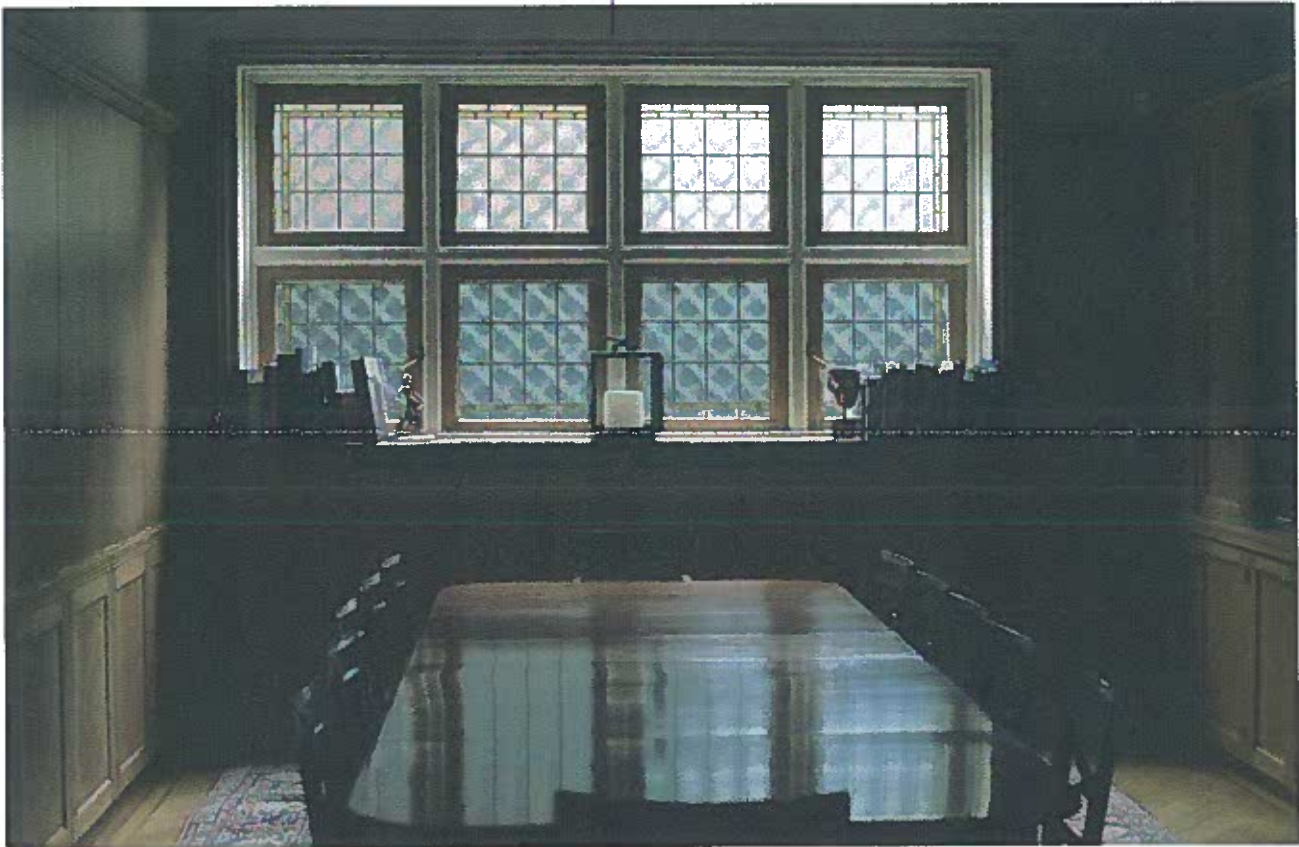

View Looking NORTH from inside 4 Alverside

- View of south wall one storey portion #3
- View of 2 meter gap between #3 & #4
- View of boundary fence

Photo taken April 2014 early afternoon on a sunny day when the maximum amount of outdoor light enters the room on its north side exposure

Note angle of light on left shows light entering over top of #3's angled roof which is above and out of sight of the windows

Light pattern right side of table shows light coming through where #3 building ends... The most light comes through in that area.