

This drawing has been prepared for Planning purposes only and should not be used for construction purposes.

All dimensions are in millimetres unless stated otherwise

Specific key and notes

- 1 Existing glazing adapted to accommodate new entrance door
- 2 Automatic door to office
- 3 Render to match existing
- 4 Steps to office entrance
- 5 Existing glass bricks
- 6 Handrail
- 7 Ventilation system
- 8 Existing brick retained
- 9 Ventilation louvres
- 10 Gas flue
- 11 Glazed panel in door to match existing
- 12 Existing Airbrick
- 13 Pavement
- 14 Landing

Key Plan

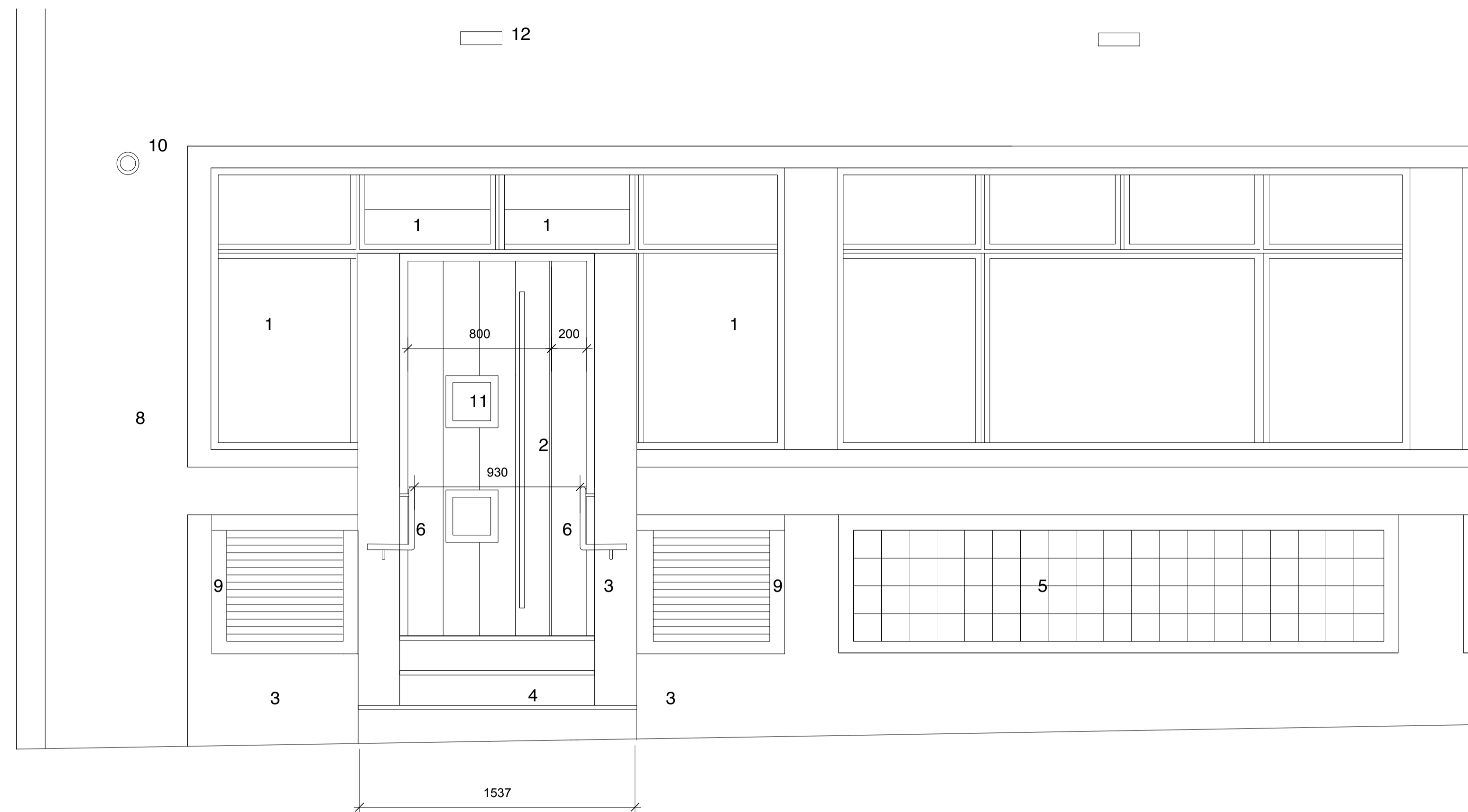
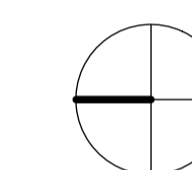
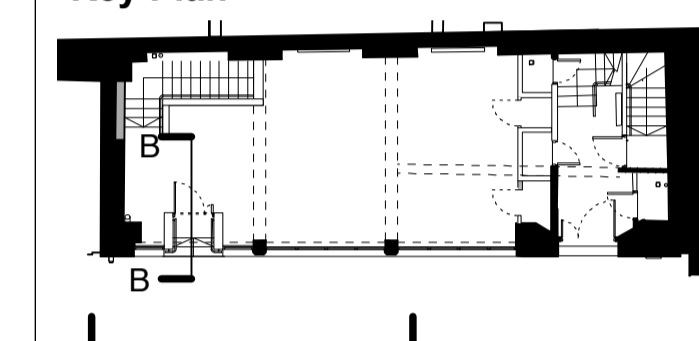

Proposed Entrance - West Elevation
No. 6-8 Emerald Street



Photo showing existing facade at ground floor level

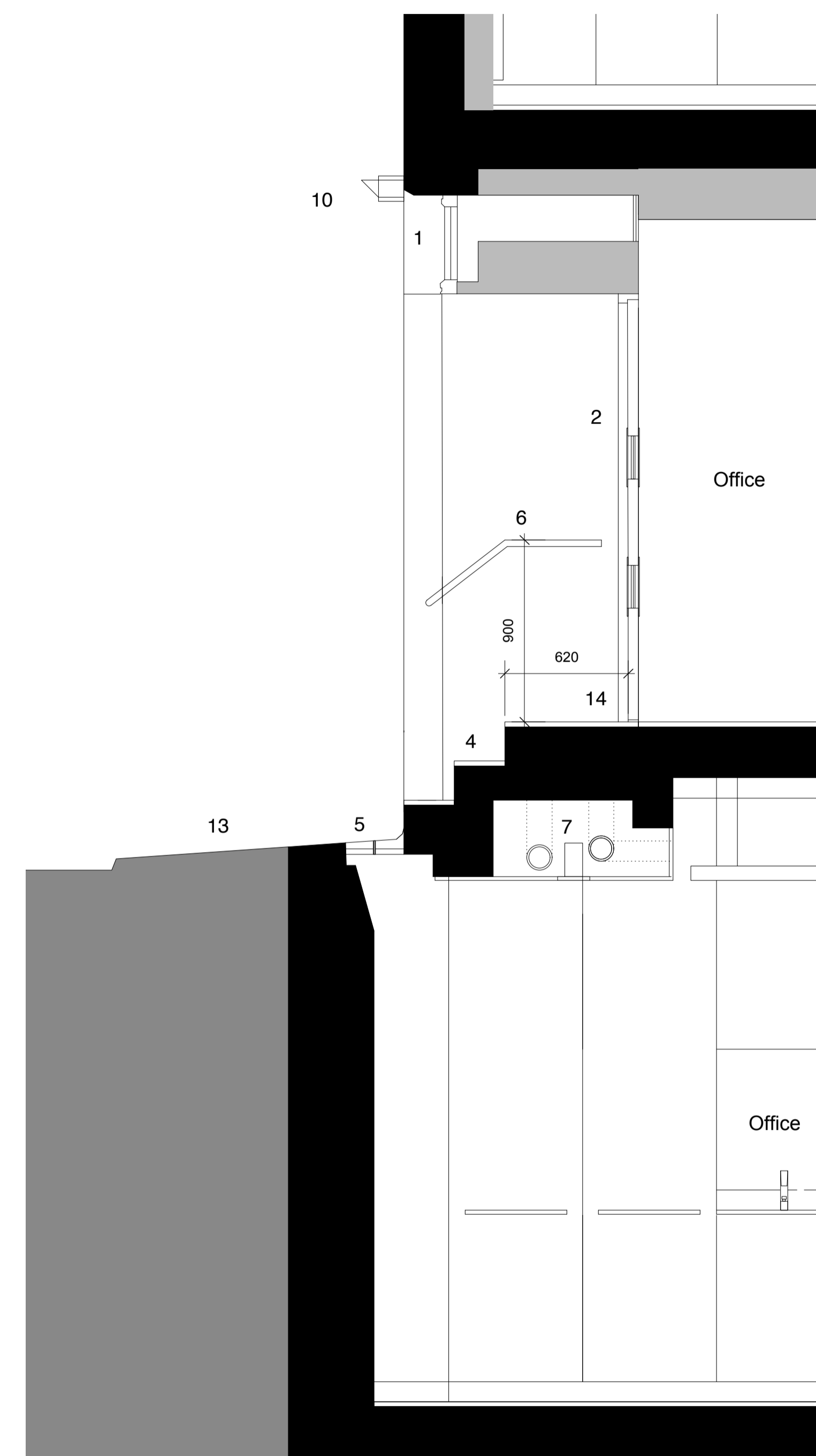

Section BB
No. 6-8 Emerald Street

P2	Planning	- Revised entrance - Landing added - Handrail added	AK	27/3/14
P1	Planning		AK	13/12/13

Mayfair & Holland Properties Limited
6-8 Emerald Street
Proposed Entrance Section and Elevation

Status: Planning
Scale: 1:20
March 2014

Draw N° 180/GA06	Rev P2
Drawn by HF	Authorised by AK
	Size A1

HUGHBROUGHTONARCHITECTS
41a Beavor Lane London W6 9BL
T 020 8735 9959 F 020 8563 3891 E info@hbarchitects.co.uk
© Hugh Broughton Architects Ltd