

## MATERIALS

Side wall raised in recycled bricks and with concrete copings to match existing.

Recycled brick walls with concrete copings to the ground floor extension to North.  
New ground floor windows to be high quality sealed double glazed units to match the existing windows.

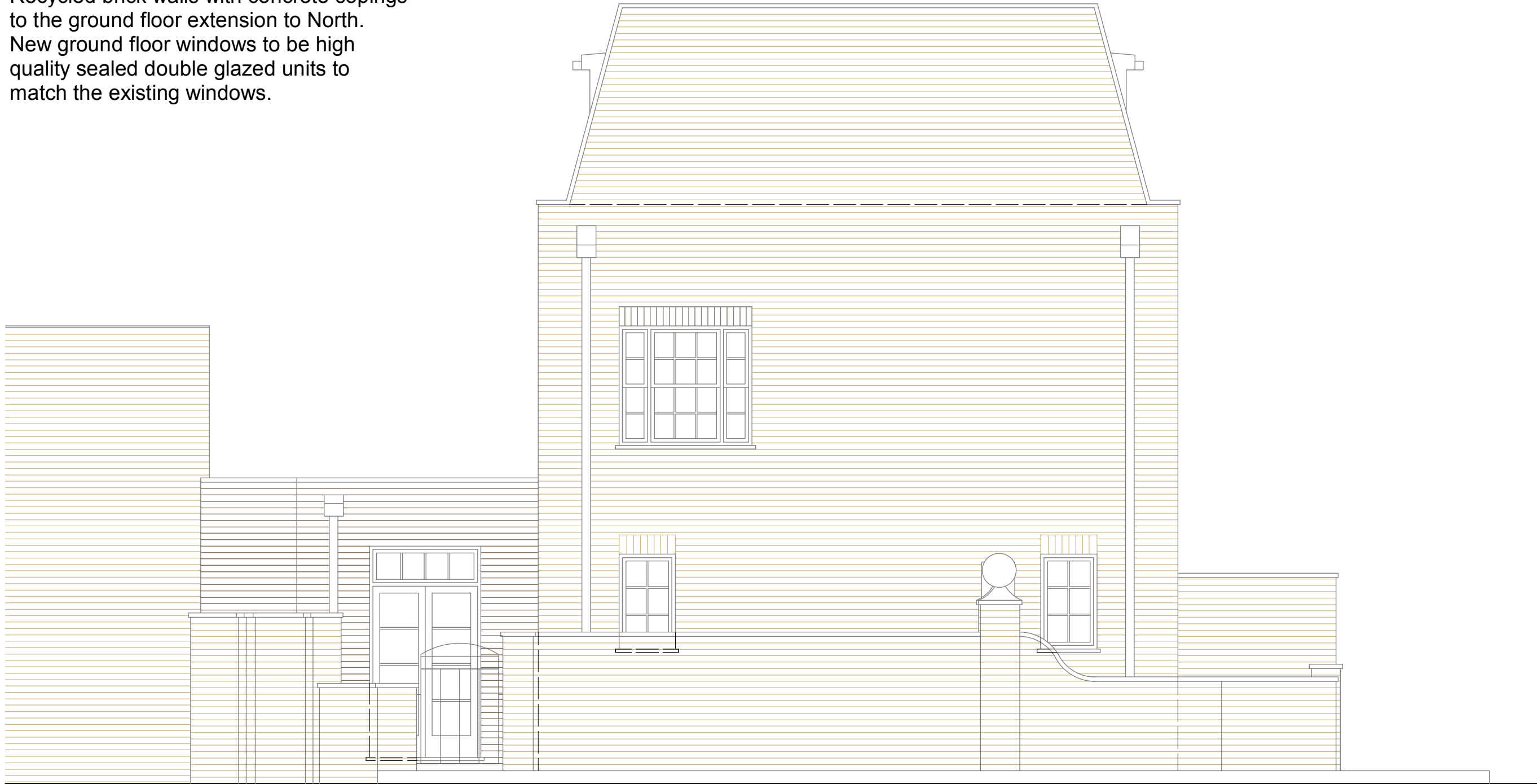

**SIDE ELEVATION (WEST)**

Do not scale drawings use dimensions given  
All drawings to be read in conjunction with the specification;  
any discrepancies to be notified to the architect before commencing work  
Copyright 11.04 Architects

rev	date	revision
A	07.02.13	Planning Amendments
-	17.11.12	Planning Issue

**11.04** 11.04 Architects Ltd  
The Workspace  
12 Wilton Road  
Muswell Hill  
London N10 1LS  
Phone 020 8444 3000  
info@1104architects.co.uk  
www.1104architects.co.uk

project  
**4 Fairhazel Gardens  
London**

drawing title  
**Side Elevation (West)  
Proposed**

scale 1:50 @ A3 date 17.11.12

job no. 293 drawing no. 121 rev A