

# Mani's Cafe

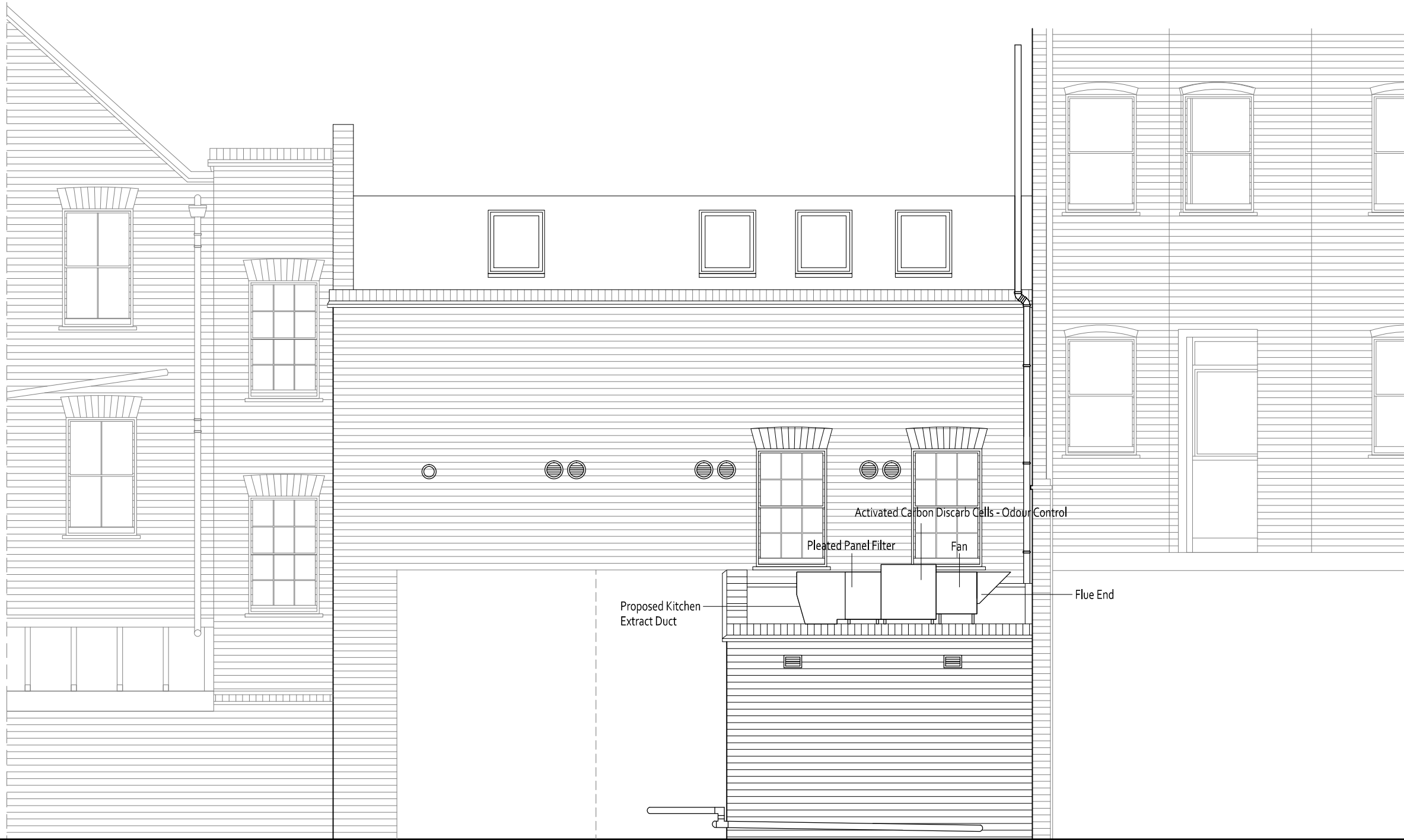

Proposed Rear Elevation

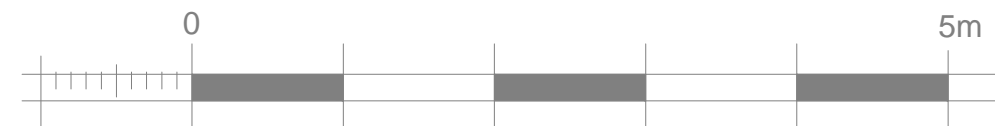

**NOTES:**

Report all discrepancies, errors and omissions.

Verify all dimensions on site before commencing any work on site or preparing shop drawings.

For all specialist work, see relevant drawings.

All materials, components and workmanship are to comply with the relevant British Standards, Codes of Practice, and appropriate manufacturers recommendations that from time to time shall apply.

This drawing and design are copyright of the Kaplan Interior Design Company Registration number 7470036.

Rev	Date	Description
-----	------	-------------

Project Title

**Mani's Cafe**  
**Proposed Alterations**  
**to Existing Kitchen Extract**  
**12 Perrin's Court**  
**Hampstead**  
**London, NW3 1QS**

Drawing Description

**Proposed Rear Elevation**

Scale  
**1:50 @ A3**

Drawn by  
**NK**

Date  
**December 2013**

Checked by

*kaplan*  
*interiordesign*

14B ESSEX GROVE  
 LONDON, SE19 3SX  
 TELEPHONE +44 (0) 7508 420 537  
 hello@kaplaninteriordesign.com  
 www.kaplaninteriordesign.com

Drawing Number

Revision

**1087/08**