

Mani's Cafe

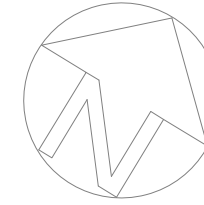

NOTES:

Report all discrepancies, errors and omissions.

Verify all dimensions on site before commencing any work on site or preparing shop drawings.

For all specialist work, see relevant drawings.

All materials, components and workmanship are to comply with the relevant British Standards, Codes of Practice, and appropriate manufacturers recommendations that from time to time shall apply.

This drawing and design are copyright of the Kaplan Interior Design Company Registration number 7470036.

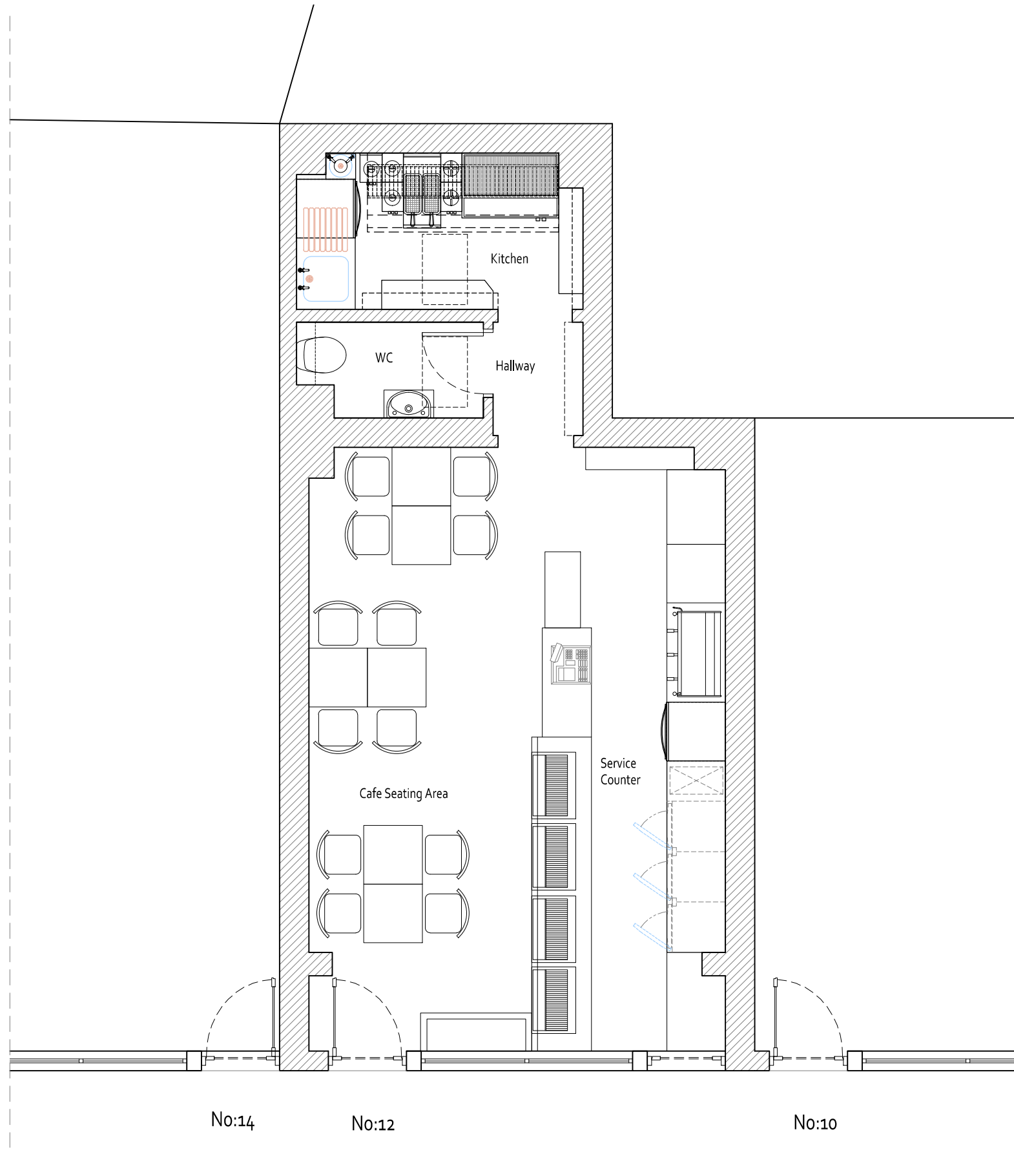

Rev	Date	Description
-----	------	-------------

Project Title

Mani's Cafe
 Proposed Alterations
 to Existing Kitchen Extract
 12 Perrin's Court
 Hampstead
 London, NW3 1QS

Drawing Description

Proposed Ground Floor Plan
 (Unaffected by proposed alteration
 to kitchen extract).

Scale	Drawn by
1:50 @ A3	NK
Date	Checked by
December 2013	

Proposed Ground Floor Plan

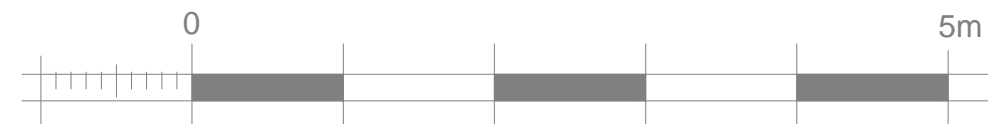

14B ESSEX GROVE
 LONDON, SE19 3SX
 TELEPHONE +44 (0) 7508 420 537
 hello@kaplaninteriordesign.com
 www.kaplaninteriordesign.com

Drawing Number	Revision
----------------	----------

1087/06