

Mani's Cafe

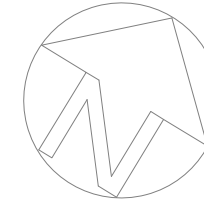

NOTES:

- Report all discrepancies, errors and omissions.
- Verify all dimensions on site before commencing any work on site or preparing shop drawings.
- For all specialist work, see relevant drawings.
- All materials, components and workmanship are to comply with the relevant British Standards, Codes of Practice, and appropriate manufacturers recommendations that from time to time shall apply.
- This drawing and design are copyright of the Kaplan Interior Design Company Registration number 7470036.

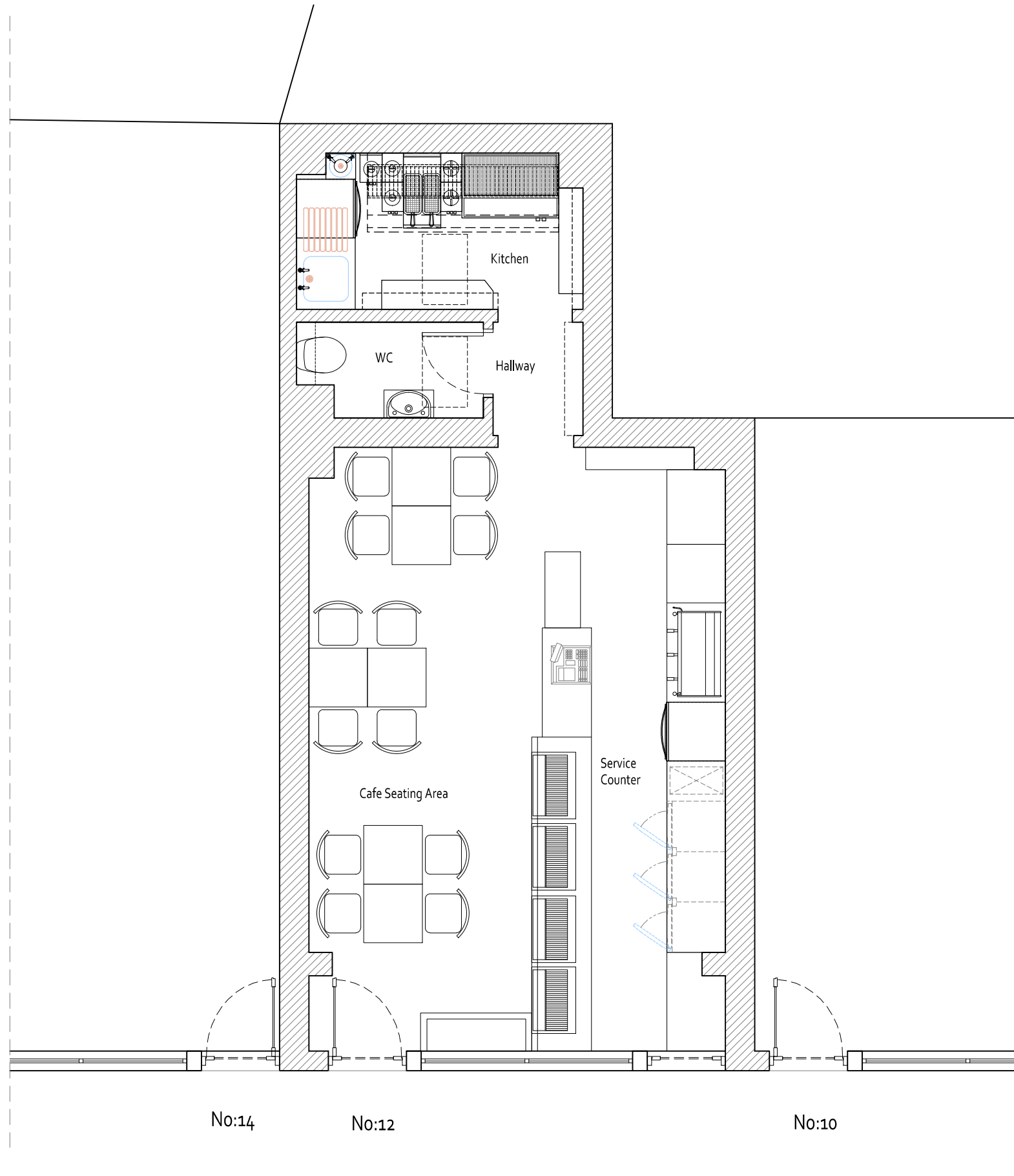

Existing Ground Floor Plan

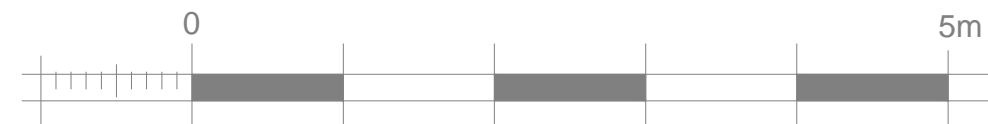

Rev	Date	Description
-----	------	-------------

Project Title

Mani's Cafe
 Proposed Alterations
 to Existing Kitchen Extract
 12 Perrin's Court
 Hampstead
 London, NW3 1QS

Drawing Description

Existing Ground Floor Plan

Scale	Drawn by
1:50 @ A3	NK
Date	Checked by
December 2013	



14B ESSEX GROVE
 LONDON, SE19 3SX
 TELEPHONE +44 (0) 7508 420 537
 hello@kaplaninteriordesign.com
 www.kaplaninteriordesign.com

Drawing Number	Revision
----------------	----------

1087/02