

Responsibility is not accepted for errors made by others in scaling from this drawing. All construction information should be taken from figured dimensions only.

0mm 50mm 100mm

A1 Original Sheet Size



KEY PLAN

FOURTH FLOOR EXTENSION AS PREVIOUSLY APPROVED (ref. 2011/4914/P)

PROPOSED ENLARGED WINDOWS TO MATCH EXISTING ADJACENT

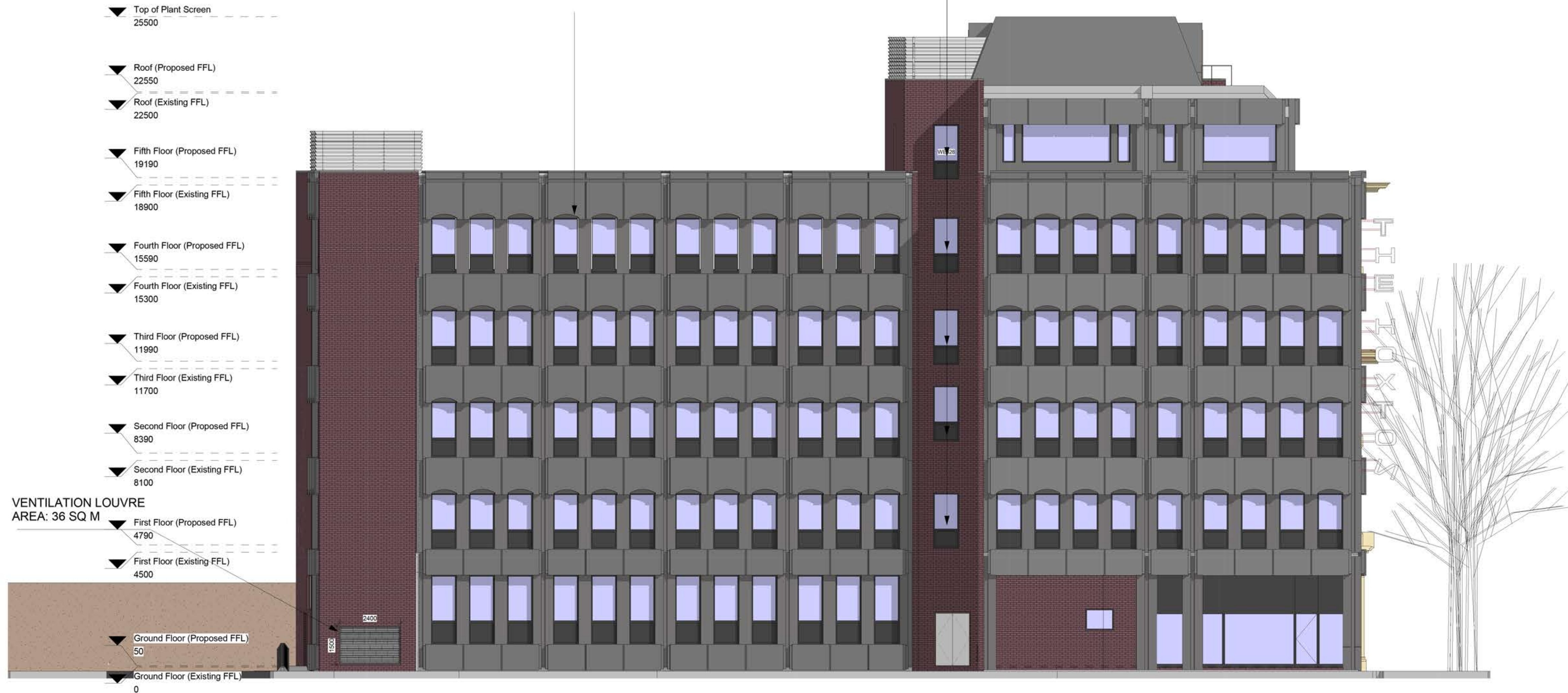

VENTILATION LOUVRE
AREA: 36 SQ M

- ▼ Top of Plant Screen 25500
- ▼ Roof (Proposed FFL) 22550
- ▼ Roof (Existing FFL) 22500
- ▼ Fifth Floor (Proposed FFL) 19190
- ▼ Fifth Floor (Existing FFL) 18900
- ▼ Fourth Floor (Proposed FFL) 15590
- ▼ Fourth Floor (Existing FFL) 15300
- ▼ Third Floor (Proposed FFL) 11990
- ▼ Third Floor (Existing FFL) 11700
- ▼ Second Floor (Proposed FFL) 8390
- ▼ Second Floor (Existing FFL) 8100
- ▼ First Floor (Proposed FFL) 4790
- ▼ First Floor (Existing FFL) 4500
- ▼ Ground Floor (Proposed FFL) 50
- ▼ Ground Floor (Existing FFL) 0

NEWTON STREET

East Elevation
1 : 100

date	rev	name	chk	note
14/04/2014	E	NBH	AB	Amendments according to planning consultants comments
10/04/2014	D	NBH	AB	Amended according to Planning Consultants comments
20/03/2014	C	NBH	AB	Information Added
06/02/2014	B	NBH	AB	Updated for Planning
13/05/2013	A	DW	AB	PLANNING ISSUE

© Stride Treglown Limited 2012.

Stride Treglown

Architecture Town Planning Interior Design Building Surveying Landscape Design Graphic Design
3 Cosser Street, London, SE1 7BU
T 020 7401 0700 F 020 7401 0701 www.stridetreglown.co.uk

PROJECT
HOXTON HOTEL HOLBORN
199-206 HIGH HOLBORN
LONDON WC1V 7BU

DRAWING TITLE
EAST ELEVATION (PROPOSED)

STATUS
INFORMATION

SCALE	DATE	DRAWN BY	CHECKED BY
As indicated	JAN 2013	DW	AB
PROJECT NUMBER	DRAWING NUMBER	REVISION	
20918	AP(00)8021	E	