

BLUE DASHED LINE DENOTES  
 CONSENTED WORKS, CAMDEN  
 APPLICATION NO. 2013/5996/P GRANTED  
 24 JANUARY 2014.

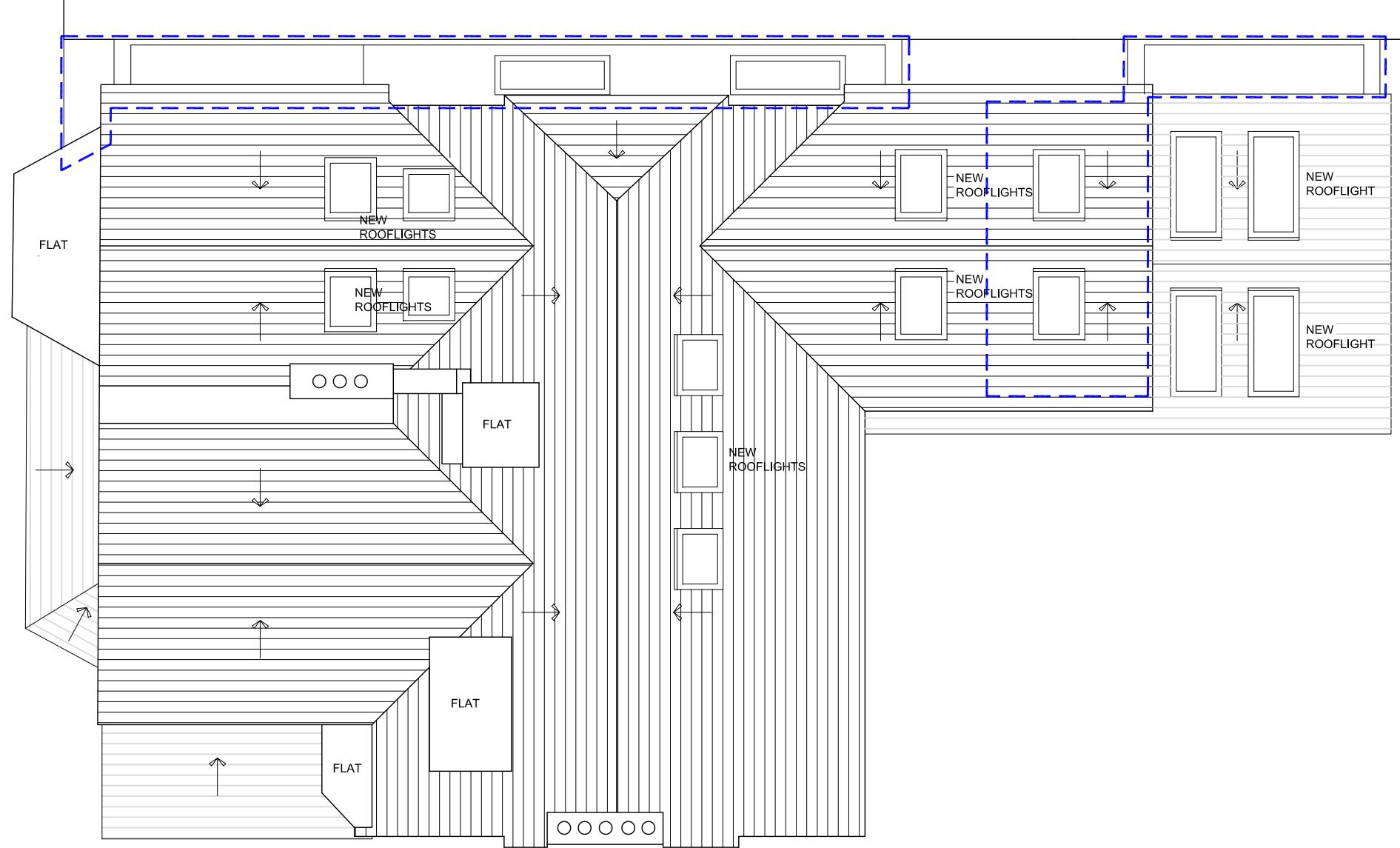

ROOF PLAN

1:100 @ A3

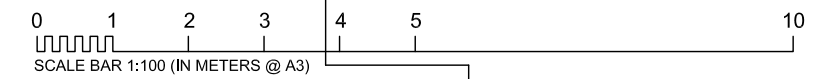

**general notes**

THIS DRAWING IS COPYRIGHT OF STUDIO MARK RUTHVEN. THIS DRAWING MUST BE READ IN CONJUNCTION WITH THE DESIGNER'S RISK ASSESSMENT, SPECIFICATION AND ALL OTHER RELEVANT DOCUMENTATION AND DRAWINGS. STUDIO MARK RUTHVEN ACCEPT NO LIABILITY FOR ANY EXPENSE, LOSS OR DAMAGE OF WHATSOEVER NATURE AND HOWEVER ARISING FROM ANY VARIATION MADE TO THIS DRAWING OR IN THE EXECUTION OF THE WORK TO WHICH IT RELATES WHICH HAS NOT BEEN REFERRED TO THEM AND THEIR APPROVAL OBTAINED.

FOR THE PURPOSE OF CONSTRUCTION DO NOT SCALE FROM THIS DRAWING OR THE COMPUTER DIGITAL DATA. ONLY FIGURED DIMENSIONS ARE TO BE USED.

IF IN DOUBT ASK.

**notes**



**purpose of issue**

**PLANNING**

project name  
**26 REDINGTON ROAD  
 LONDON NW3 7RB**

drawing title  
**PROPOSED  
 ROOF PLAN**

**StudioMarkRuthven  
 architecture**

92 Prince of Wales Road  
 Kentish Town London NW5 3NE  
 T 020 7 485 0050  
 F 020 7 485 0030

rev	notes	date	by	checked	scale	date	project ref.	drawing no.	revision
	* do not scale from this drawing. * check all dimensions on site.				1:100 @ A3	17.09.13	RER	RER-P2-104	-