

REDINGTON ROAD

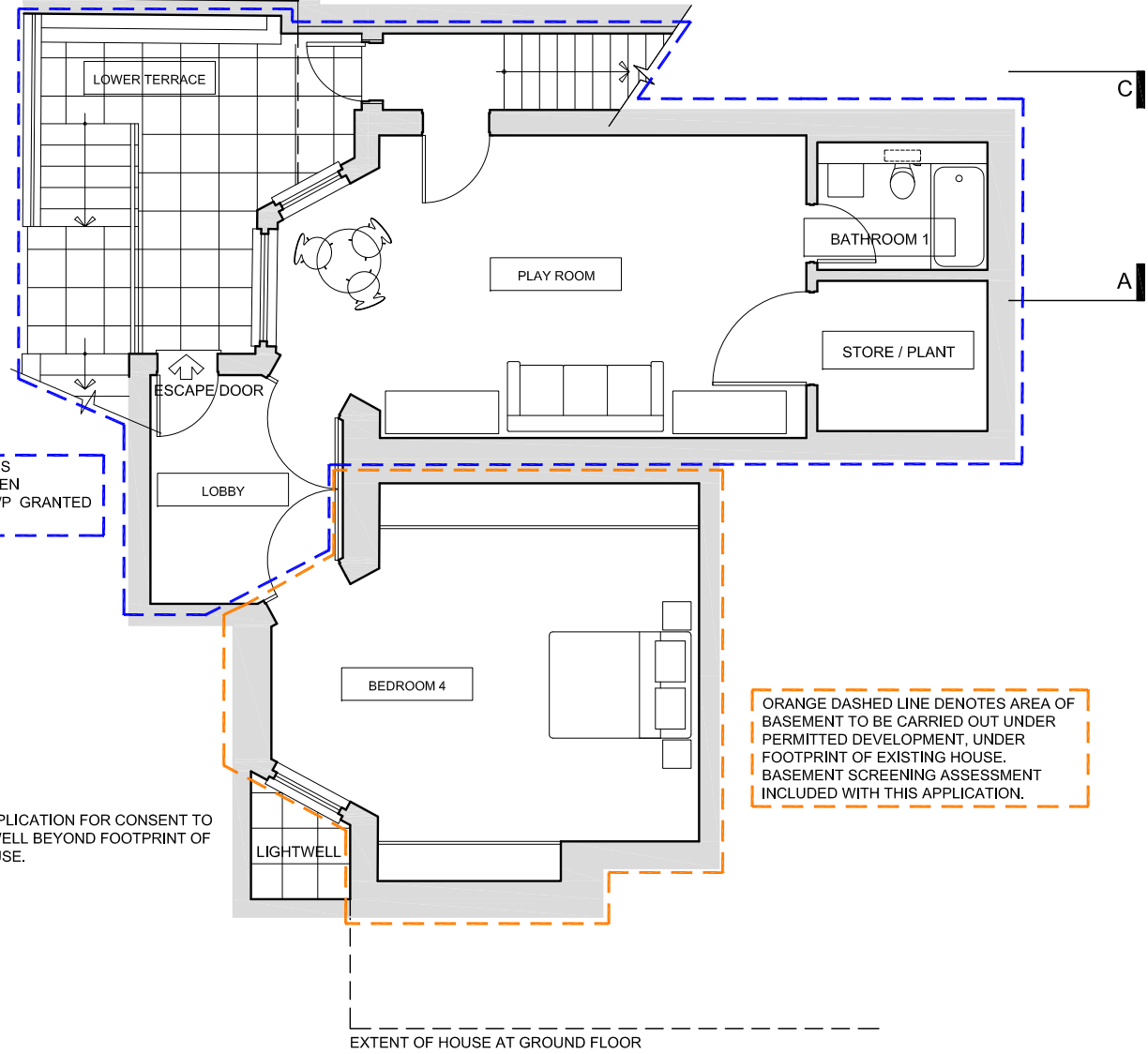
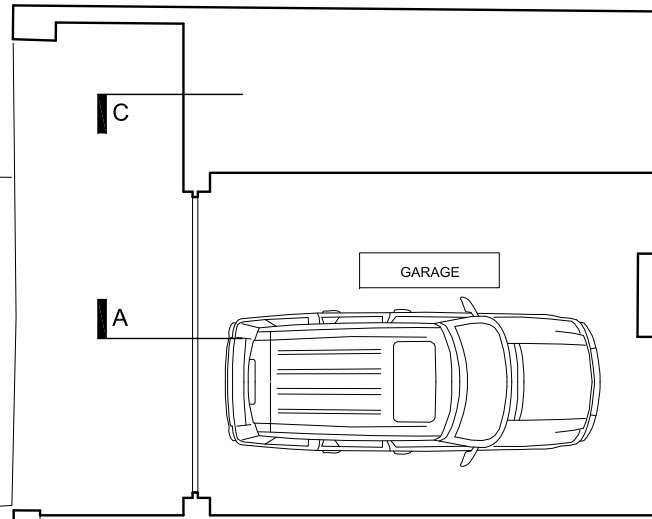

BLUE DASHED LINE DENOTES
CONSENTED WORKS, CAMDEN
APPLICATION NO. 2013/5996/P GRANTED
24 JANUARY 2014.

PLANNING APPLICATION FOR CONSENT TO
FORM LIGHTWELL BEYOND FOOTPRINT OF
EXISTING HOUSE.

ORANGE DASHED LINE DENOTES AREA OF
BASEMENT TO BE CARRIED OUT UNDER
PERMITTED DEVELOPMENT, UNDER
FOOTPRINT OF EXISTING HOUSE.
BASEMENT SCREENING ASSESSMENT
INCLUDED WITH THIS APPLICATION.

BASEMENT PLAN

1:100 @ A3

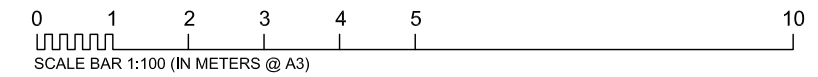
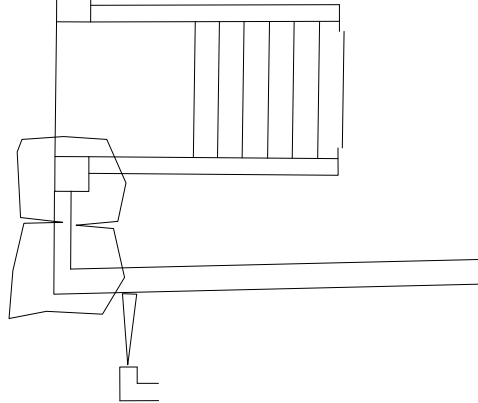

general notes

THIS DRAWING IS COPYRIGHT OF STUDIO MARK RUTHVEN. THIS DRAWING MUST BE READ IN CONJUNCTION WITH THE DESIGNER'S RISK ASSESSMENT, SPECIFICATION AND ALL OTHER RELEVANT DOCUMENTATION AND DRAWINGS. STUDIO MARK RUTHVEN ACCEPT NO LIABILITY FOR ANY EXPENSE, LOSS OR DAMAGE OF WHATSOEVER NATURE AND HOWEVER ARISING FROM ANY VARIATION MADE TO THIS DRAWING OR IN THE EXECUTION OF THE WORK TO WHICH IT RELATES WHICH HAS NOT BEEN REFERRED TO THEM AND THEIR APPROVAL OBTAINED.

FOR THE PURPOSE OF CONSTRUCTION DO NOT SCALE FROM THIS DRAWING OR THE COMPUTER DIGITAL DATA. ONLY FIGURED DIMENSIONS ARE TO BE USED.

IF IN DOUBT ASK.

notes

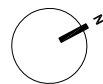

purpose of issue

PLANNING

project name
**26 REDINGTON ROAD
LONDON NW3 7RB**

drawing title
**PROPOSED
BASEMENT
PLAN**

**StudioMarkRuthven
architecture**

92 Prince of Wales Road
Kentish Town London NW5 3NE
T 020 7 485 0050
F 020 7 485 0030

rev	notes	date	by	checked	scale	date	project ref.	drawing no.	revision
	* do not scale from this drawing. * check all dimensions on site.				1:100 @ A3	24.03.14	RER	RER-P2-100	.