



KEY

-  Existing Structure
-  Demolitions in Section
-  Demolitions in Elevation

GENERAL NOTES

Where existing partitions are removed adjacent surfaces are to be made good with finish to match existing

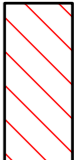
Existing cornices, skirting boards and dado rails are to be retained and any that are affected by the demolition works are to be made good to match adjacent existing.

New partitions are to be plasterboard on new timber stud work with skimcoat and paint finish

Access to existing beams for strengthening works is to be via the floorboards above

Where strengthening works to existing walls occurs, the ceiling below is to be made good and repaired to match existing. Refer to reflected ceiling plans for extents or repair works to ceilings.

All non-original boxing to redundant services removed.

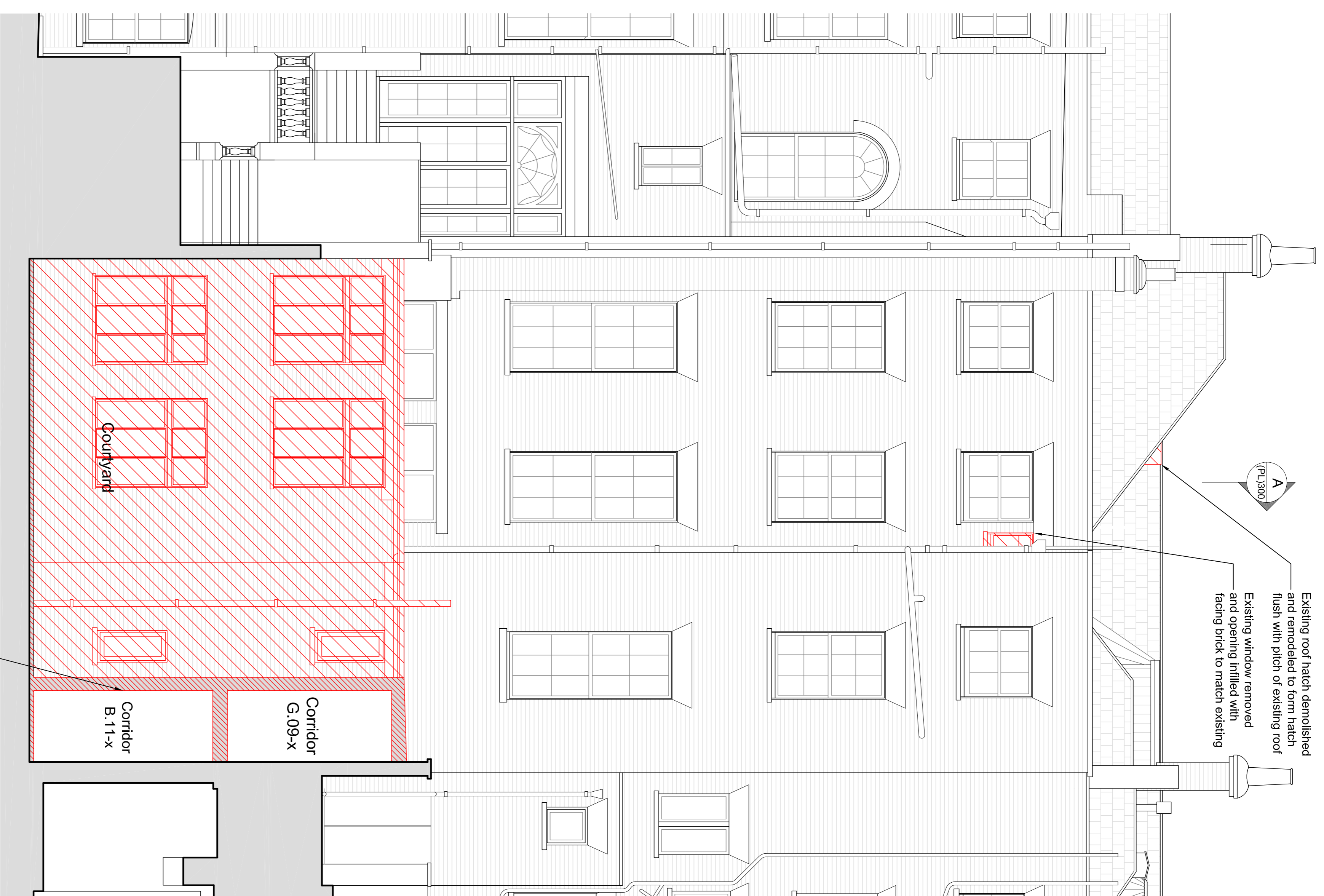

Existing roof hatch demolished and remodelled to form hatch flush with pitch of existing roof

Existing window removed and opening infilled with facing brick to match existing

Existing non-original rear extensions demolished adjacent party walls made good

01
-

SECTION C-C
As Existing with Demolitions

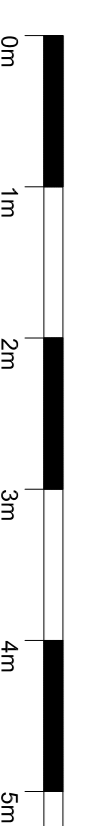

SCALE 1:50@A1
DATE March 14
DRAWN BY TMO/S MO
REF. A
792 (PL)302

PLANNING

Do not scale. All window dimensions must be checked on site before work commences. All window dimensions must be checked on site before work commences. All window dimensions must be checked on site before work commences. Those called. Discrepancies, when identified, must be reported to the Architect immediately.

Any areas indicated on this drawing are for guidance purposes only. No responsibility is taken for any errors.

All work must be carried out in accordance with the Building Regulations and to the satisfaction of the Local Authority.

GARNETT + PARTNERS
architects / planners / designers

CLIENT
The Bedford Estate

PROJECT
No. 18 Bedford Square
WC1

DRAWING TITLE
Section CC
As Existing with Demolitions

CLIENT
Garnett+Partners LLP
Hoborn Hall
195 High Holborn
London WC1V 7BD
Tel: +44 (0)20 7404 7577
Fax: +44 (0)20 7404 5548
mail@garnettpartners.com
www.garnettpartners.com