

NOTES	
THIS DRAWING IS THE PROPERTY OF ATTWOOD DESIGN. COPYRIGHT IS RESERVED BY THEM AND THE DRAWING IS ISSUED ON THE CONDITION THAT IT IS NOT COPIED, REPRODUCED, RETAINED OR DISCLOSED TO ANY UNAUTHORISED PERSON EITHER WHOLLY OR IN PART WITHOUT CONSENT IN WRITING FROM ATTWOOD DESIGN. THIS DRAWING SHOULD ONLY BE USED FOR THE PURPOSE INTENDED. DO NOT SCALE FROM THIS DRAWING AND ALL DIMENSIONS SHOULD BE CHECKED ON SITE.	
REVISION NOTES	
A	JAN 14 FIRST FLOOR ADDED NOTES AND TITLE AMENDED
B	MAR 14 UPPER FLOORS AMENDED NOTES AMENDED
C	MAR 14 NEW FLUE / EXTRACT ADDED NOTES AMENDED

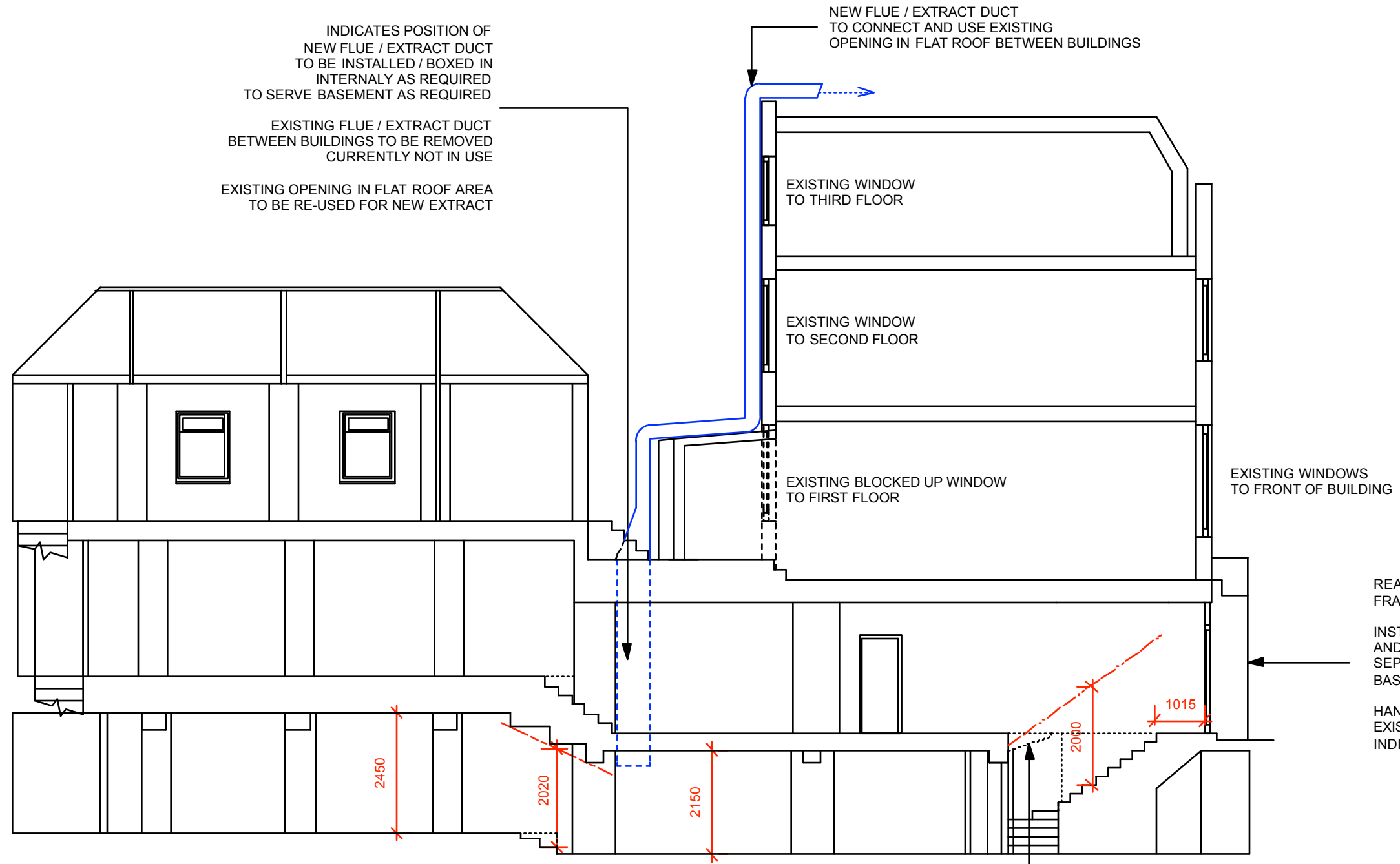

INDICATES POSITION OF
NEW FLUE / EXTRACT DUCT
TO BE INSTALLED / BOXED IN
INTERNALLY AS REQUIRED
TO SERVE BASEMENT AS REQUIRED

EXISTING FLUE / EXTRACT DUCT
BETWEEN BUILDINGS TO BE REMOVED
CURRENTLY NOT IN USE

EXISTING OPENING IN FLAT ROOF AREA
TO BE RE-USED FOR NEW EXTRACT

RETAIN EXISTING SHOPFRONT
FRAME AND ROLLER SHUTTER

INSTALL NEW INNER DOOR FRAME
AND DOOR TO FORM NEW
SEPARATE ENTRANCE TO
BASEMENT LEVEL

HAND EXISTING DOOR WITHIN
EXISTING FRAME TO OPEN AS
INDICATED

12 PROPOSED SECTION BB

CUT BACK EXISTING FLOOR TO AND FORM NEW OPENING ADJACENT TO
STRUCTURAL BEAM TO ALLOW SUITABLE HEADROOM FOR NEW STAIRCASE

EXTEND FLOOR INSIDE NEW DOOR TO ALLOW SUITABLE SPACE FOR OPENING

INSTALL SUITABLE FR PARTITION TO GROUND FLOOR
LINK PARTITION TO AMENDED SHOPFRONT TO FORM NEW LOBBY AS REQUIRED

INSTALL NEW STAIRCASE TO CONFORM TO CURRENT REGULATIONS

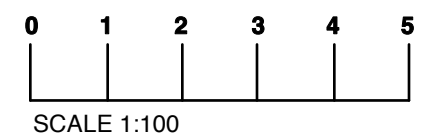

ATTWOODDESIGN
53 TENTERCROFT AVENUE
SYSTON
LEICESTERSHIRE LE7 2EZ
TEL 0116 319 0796
MOBILE 07951 270749
clive.attwood2@btinternet.com

CLIENT	CASHINO GAMING LIMITED
PROJECT	69 TOTTENHAM COURT RD LONDON
TITLE	PROPOSED SECTION
DRAWING NO.	2003 - 05 PS
REVISION	C
SCALE	1:100 @ A3
DRAWN BY	CA
DATE	DECEMBER 2013