

NOTES	
THIS DRAWING IS THE PROPERTY OF ATTWOOD DESIGN. COPYRIGHT IS RESERVED BY THEM AND THE DRAWING IS ISSUED ON THE CONDITION THAT IT IS NOT COPIED, REPRODUCED, RETAINED OR DISCLOSED TO ANY UNAUTHORISED PERSON EITHER WHOLLY OR IN PART WITHOUT CONSENT IN WRITING FROM ATTWOOD DESIGN. THIS DRAWING SHOULD ONLY BE USED FOR THE PURPOSE INTENDED. DO NOT SCALE FROM THIS DRAWING AND ALL DIMENSIONS SHOULD BE CHECKED ON SITE.	
REVISION NOTES	
A	JAN 14 FIRST FLOOR ADDED NOTES AMENDED
B	MAR 14 DRAWINGS AMENDED NOTES AMENDED
C	MAR 14 NEW FLUE / EXTRACT ADDED NOTES AMENDED

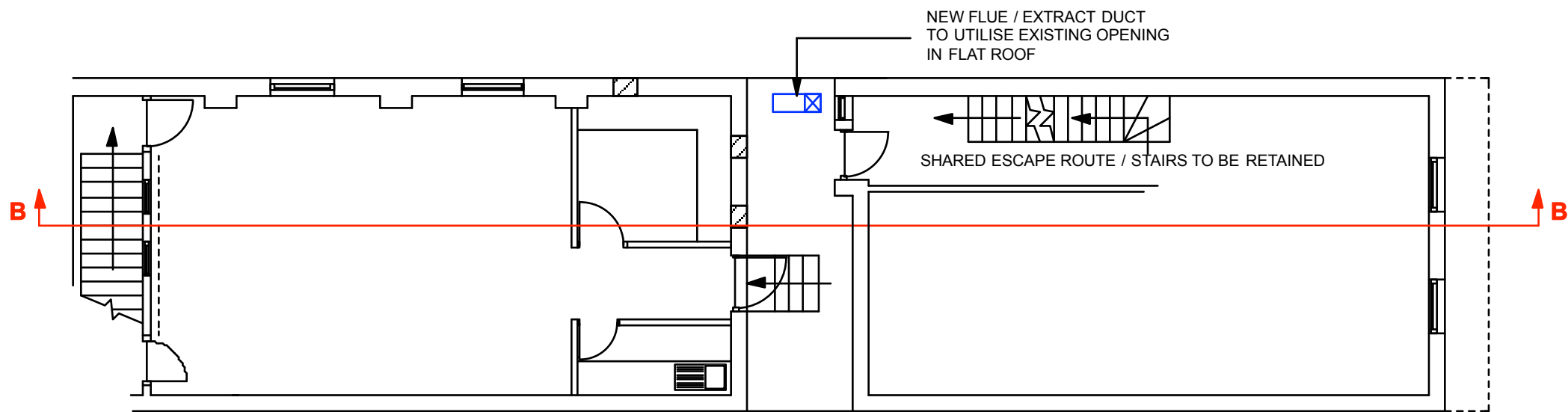

8 PLAN - FIRST FLOOR

- CUT BACK EXISTING FLOOR TO AND FORM NEW OPENING ADJACENT TO STRUCTURAL BEAM TO ALLOW SUITABLE HEADROOM FOR NEW STAIRCASE
- EXTEND FLOOR INSIDE NEW DOOR TO ALLOW SUITABLE SPACE FOR OPENING
- INSTALL SUITABLE FR PARTITION TO GROUND FLOOR LINK PARTITION TO AMENDED SHOPFRONT TO FORM NEW LOBBY AS REQUIRED
- INSTALL NEW STAIRCASE TO CONFORM TO CURRENT REGULATIONS

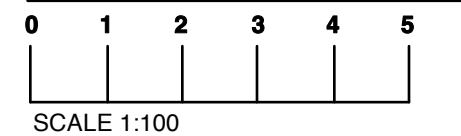
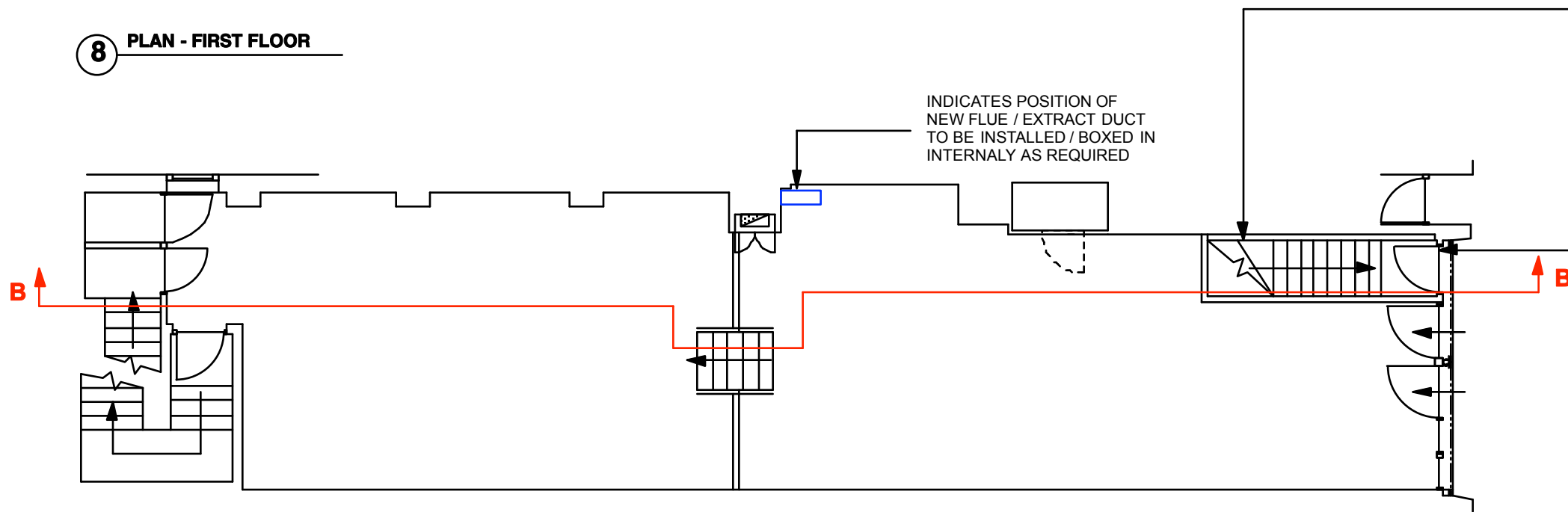

7 PLAN - GROUND FLOOR

- RETAIN EXISTING SHOPFRONT FRAME AND ROLLER SHUTTER
- INSTALL NEW INNER DOOR FRAME AND DOOR TO FORM NEW SEPARATE ENTRANCE TO BASEMENT LEVEL
- HAND EXISTING DOOR WITHIN EXISTING FRAME TO OPEN AS INDICATED

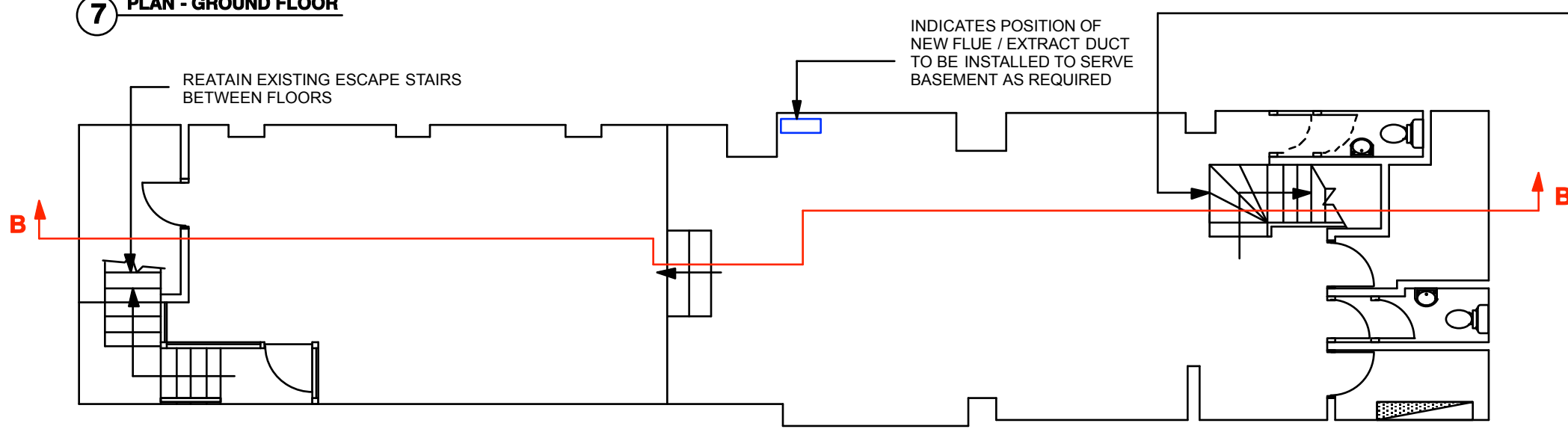

6 PLAN - BASEMENT

- REMOVE EXISTING PARTITION
- INSTALL NEW STAIRCASE TO CONFORM TO CURRENT REGULATIONS
- RETAIN ALL EXISTING TOILETS / SERVICES

ATTWOOD DESIGN
 53 TENTERCROFT AVENUE
 SYSTON
 LEICESTERSHIRE LE7 2EZ
 TEL 0116 319 0796
 MOBILE 07951 270749
 clive.attwood2@btinternet.com

CLIENT	CASHINO GAMING LIMITED
PROJECT	69 TOTTENHAM COURT RD LONDON
TITLE	PROPOSED PLAN
DRAWING NO.	2003 - 02 PP
REVISION	C
SCALE	1:100 @ A3
DRAWN BY	CA
DATE	DECEMBER 2013