

NOTES:

Do not scale off this drawing.
 All Trade Contractors to be responsible for taking & checking their own site dimensions. Any errors or omissions to be reported to inside out architecture ltd immediately, prior to work being carried out.
 All site dimensions shown are based upon the measured survey of the property carried out by independent surveyors. The accuracy of this information is not the responsibility of inside out architecture ltd
 inside out architecture ltd also accept no responsibility for the accuracy of any Structural and Servicing information shown on this drawing. This information is shown for guidance purposes only, and where applicable - is based on information provided by the consulting Structural Engineers, consulting M&E Engineers, client representatives, and/or specialist subcontractors respectively. Reference should always be made to Engineers & Subcontractors current drawings & specifications.
 This drawing and design is the copyright of inside out architecture ltd and is not to be used for any purpose without their consent.

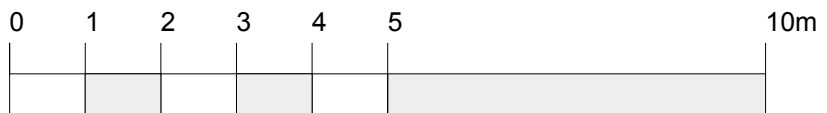
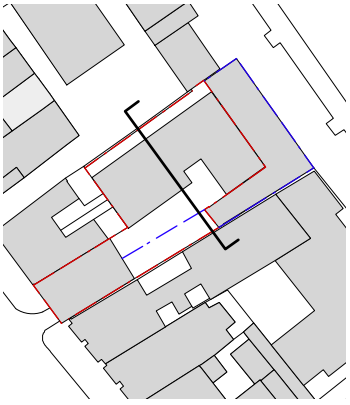
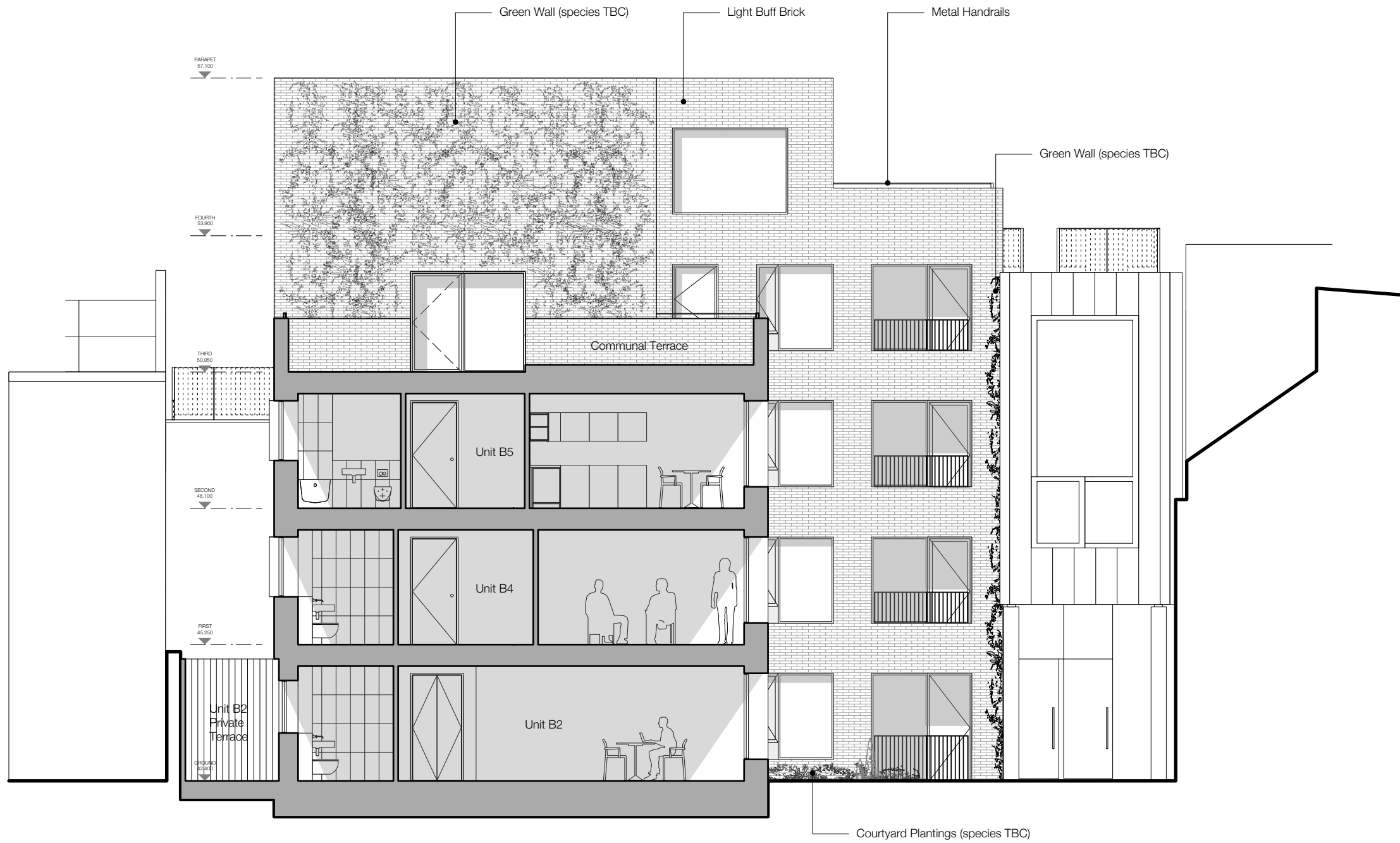

insideout
 architecture

6-8 Cole Street London SE1 4YH
 t 020 7367 6831 w www.io-a.com

Project:
 248 Kilburn High Road
 London NW6

Client:
 Studio 246 Media Ltd

Drawing:
 Planning Submission
 Courtyard Block - South West Ele 02

Drawing Number: P1112_P_306
 Rev: A

Date: May 13 Scale: 1:100@A3