

BUILDING

Existing double leaf solid timber doors

Existing signage to be retained

Existing extract within shopfront stallriser

FRONT ELEVATION



EXISTING SHOPFRONT DETAILS

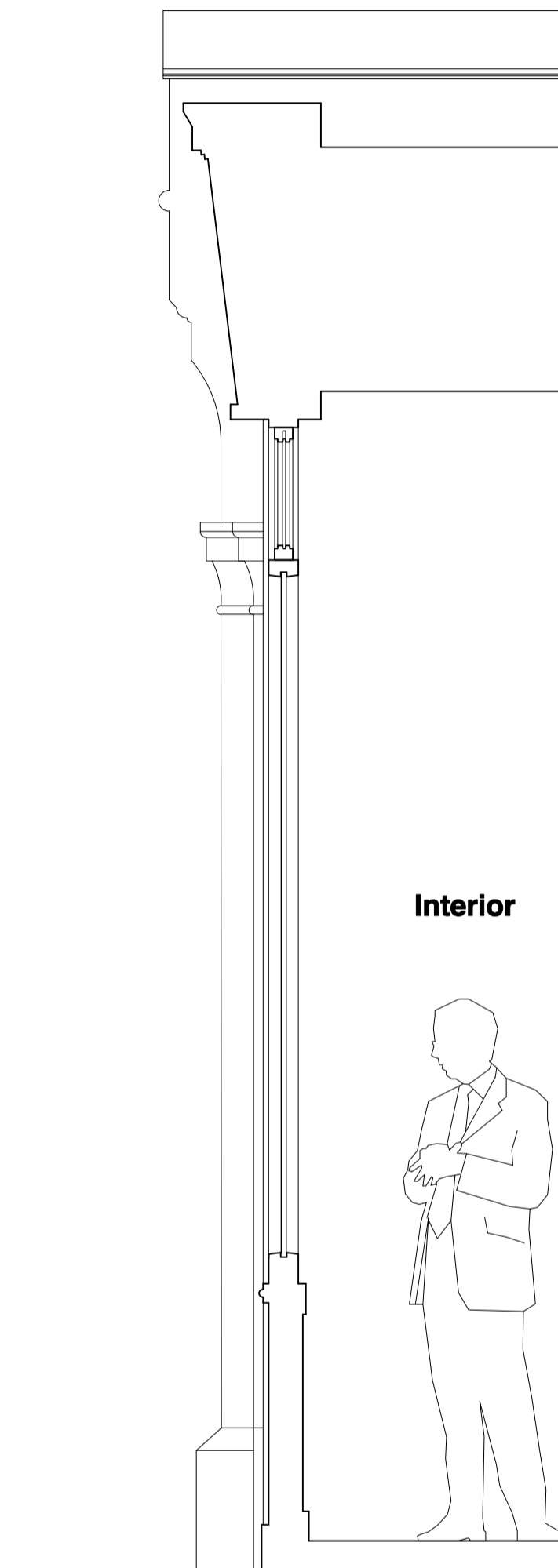

Interior

SECTION AA

rev.	date	notes	© gpad ltd.
		architecture & interior design	
CLIENT KENRIGHT PROPERTIES LTD			
PROJECT ZEPPELIN BUILDING 59-61 FARRINGDON ROAD LONDON EC1M 3JB			
TITLE EXISTING SHOPFRONT DETAILS			
DWG NO	398B-PA.11	REV	
DRAWN BY	S.H	SCALE	1:20@A2
CHECKED BY		DATE	April 2014
T: 020 7549 2133 F: 020 7549 2144 E: info@gpadltd.com W: www.gpadltd.com		Unit 1 9a Dallington Street Clerkenwell London EC1V 0BQ	
<small>This drawing is the copyright of gpad ltd. Not to be reproduced, retained or disclosed to any unauthorised person either wholly or in part without written permission. Do not scale of this drawing. All indicated dimensions to be checked and verified on site by the contractor before commencement of any fabrication drawings or work whatsoever on site. Report any discrepancies to the Architect immediately. Drawings to be read in conjunction with relevant drawings and specification.</small>			
FILE NAME	PRINT SIZE	A2	