

EXISTING ELEVATION

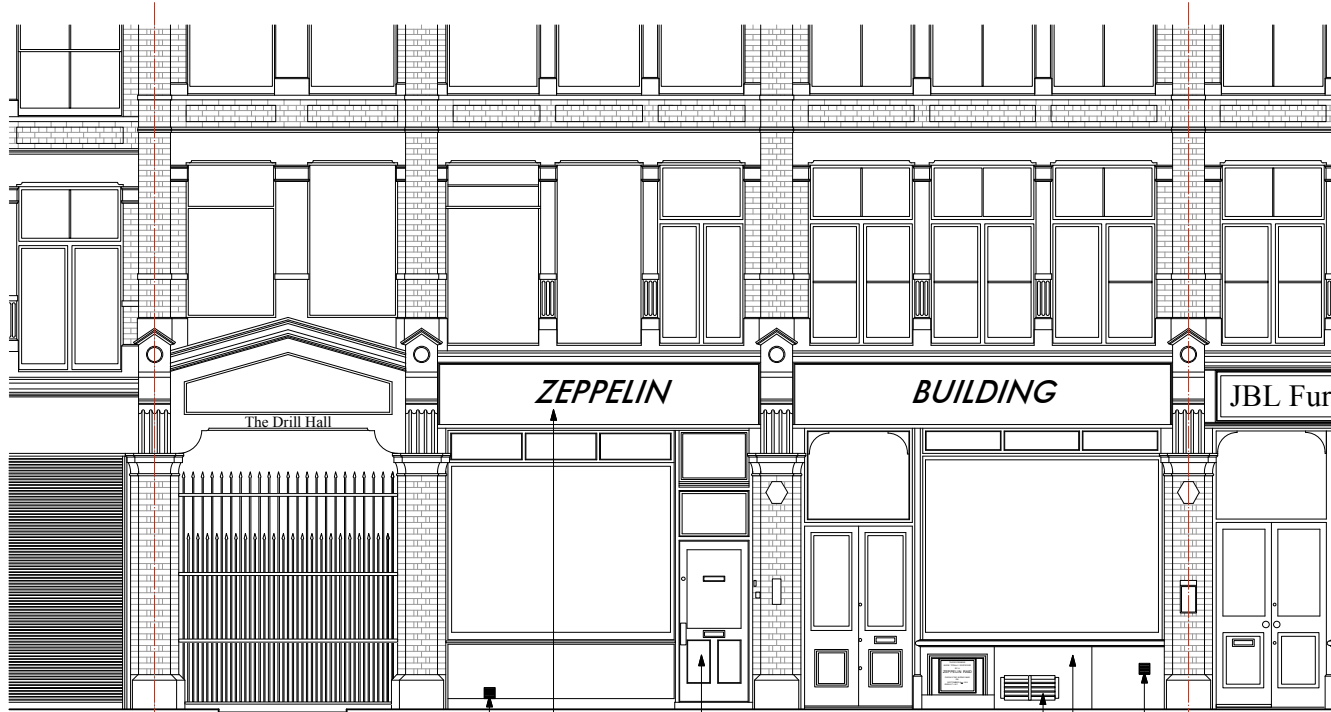

Existing extract from basement in shopfront stairliser
 Existing signage to be retained
 Existing single leaf solid timber door
 Existing extract within shopfront stairliser
 Existing shopfront to NO. 61 noted as a 'shopfront of merit' in the Hatton Garden Conservation Area Statement
 Grille to existing basement ventilation, painted grey to match the shopfront

EXISTING PLAN

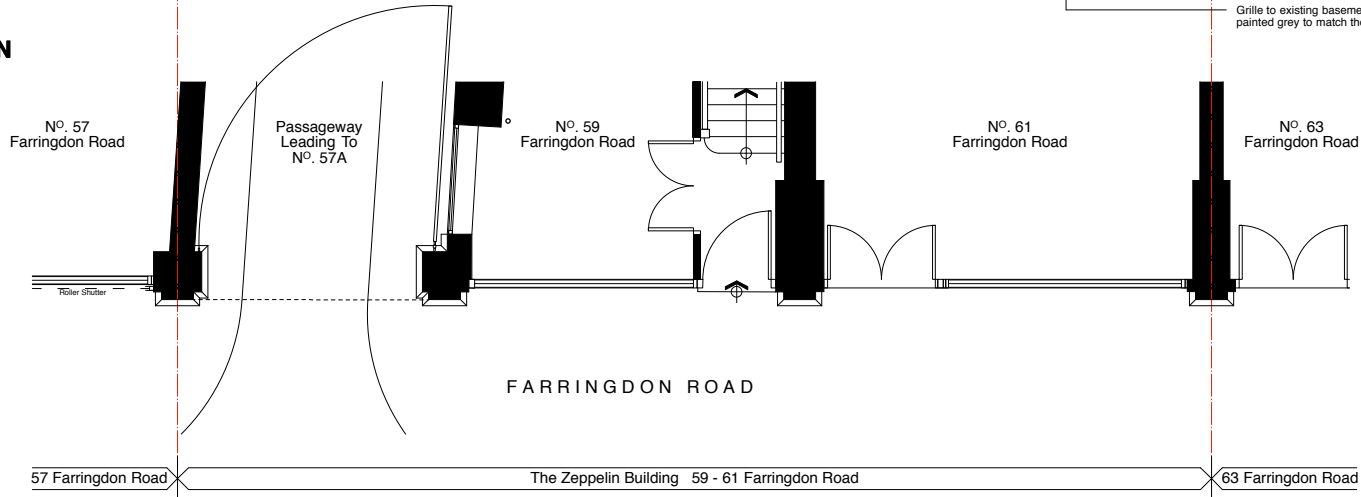

0 1m 2m 3m 4m 5m

EXISTING SHOPFRONT PLAN & ELEVATION

rev.	date	notes	© gpad ltd.
CLIENT			
KENRIGHT PROPERTIES LTD			
PROJECT			
ZEPPELIN BUILDING 59-61 FARRINGTON ROAD LONDON EC1M 3JB			
TITLE			
EXISTING SHOPFRONT PLAN & ELEVATION			
DWG NO		REV	
398B-PA.06			
DRAWN BY		SCALE	
J.W		1:50@A2	
CHECKED BY		DATE	
		April 2014	
T: 020 7549 2133		Unit 1	
F: 020 7549 2144		9a Dollington Street	
E: info@gpadltd.com		Clerkenwell	
W: www.gpadltd.com		London EC1V 0BQ	
<small>This drawing is the copyright of gpad ltd. Not to be reproduced, retained or disclosed to any unauthorised person either wholly or in part without written permission. Do not scale the drawing. All indicated dimensions to be checked and verified on site by the contractor before commencement of any fabrication drawings or work whatsoever on site. Report any discrepancies to the Architect immediately. Drawings to be used in conjunction with relevant drawings and specification.</small>			
FILE NAME		PRINT SIZE	
		A2	