

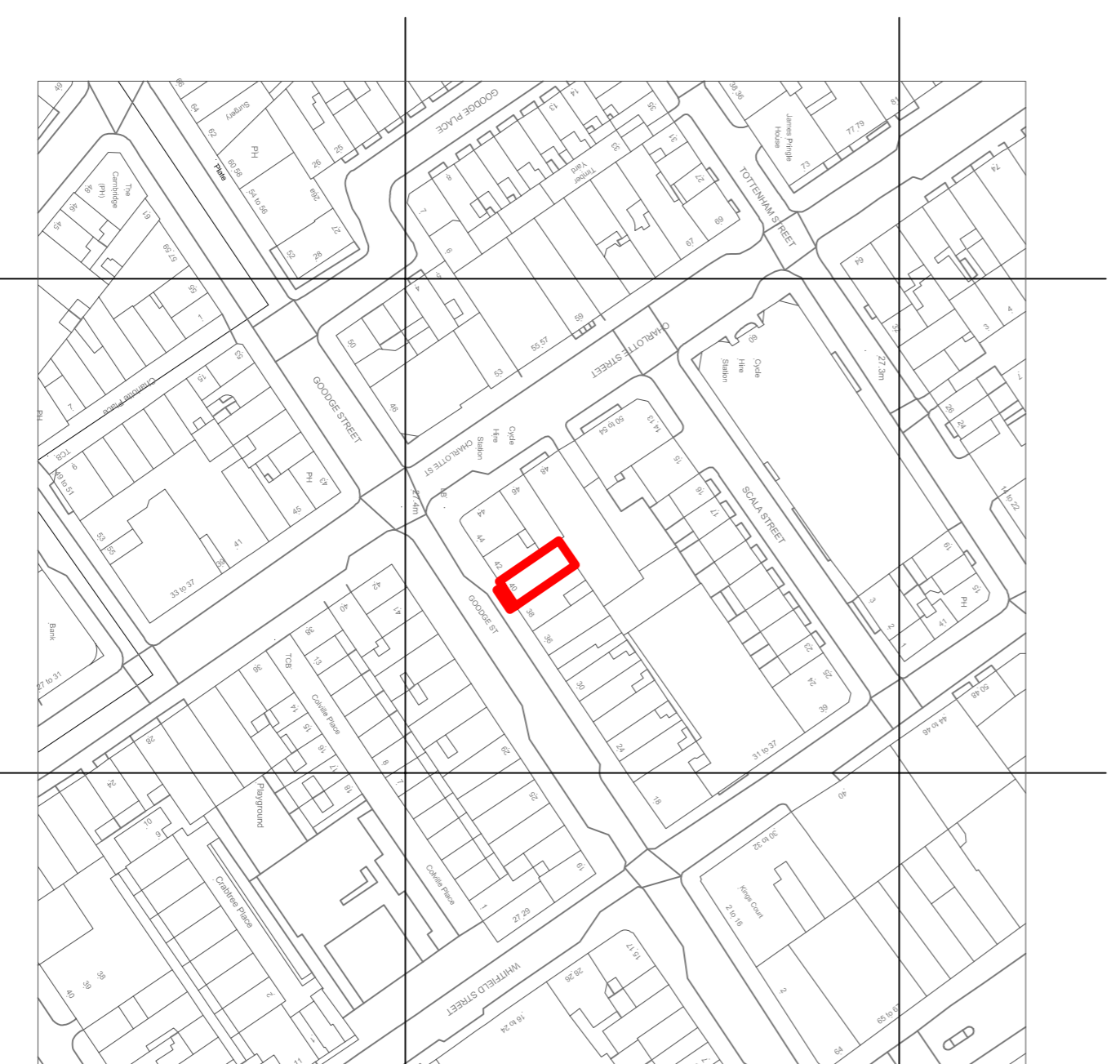

1 Existing Shopfront Photograph  
NTS



2 Existing Shopfront Photograph  
NTS



3 Location Plan  
1:1250@A1

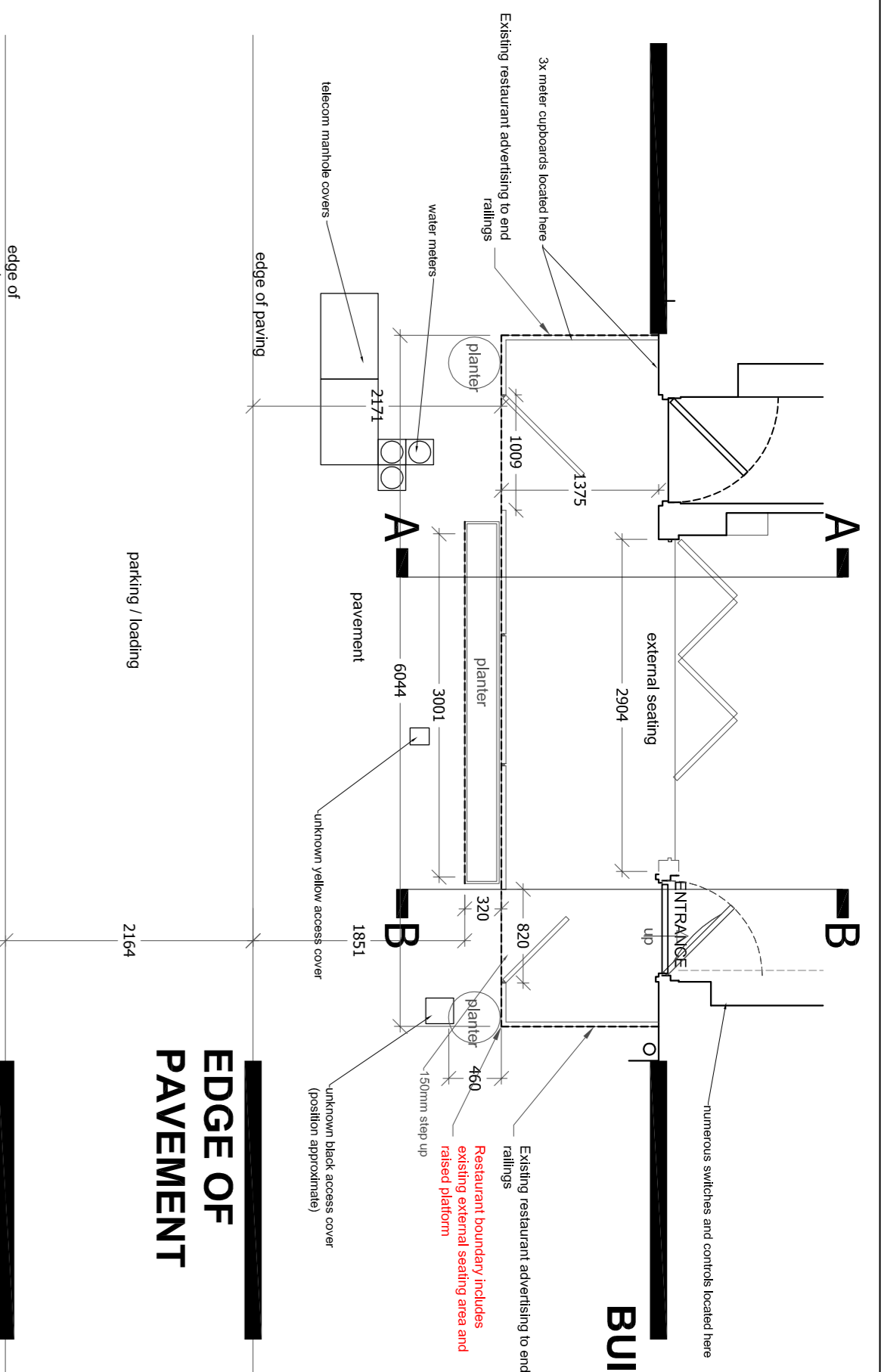

4 Existing Shopfront Plan  
1:50@A1

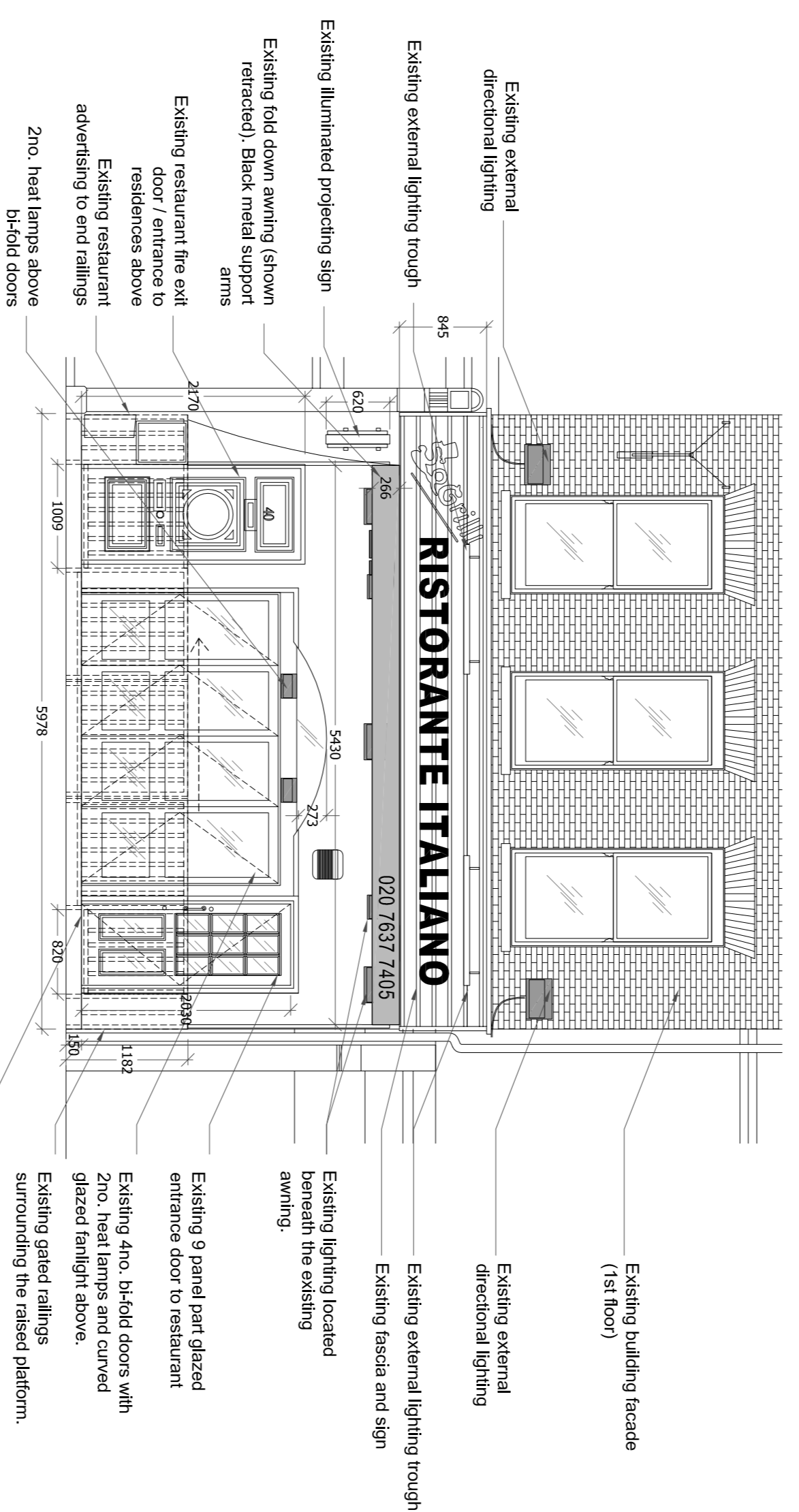

5 Existing Shopfront Elevation  
1:50@A1

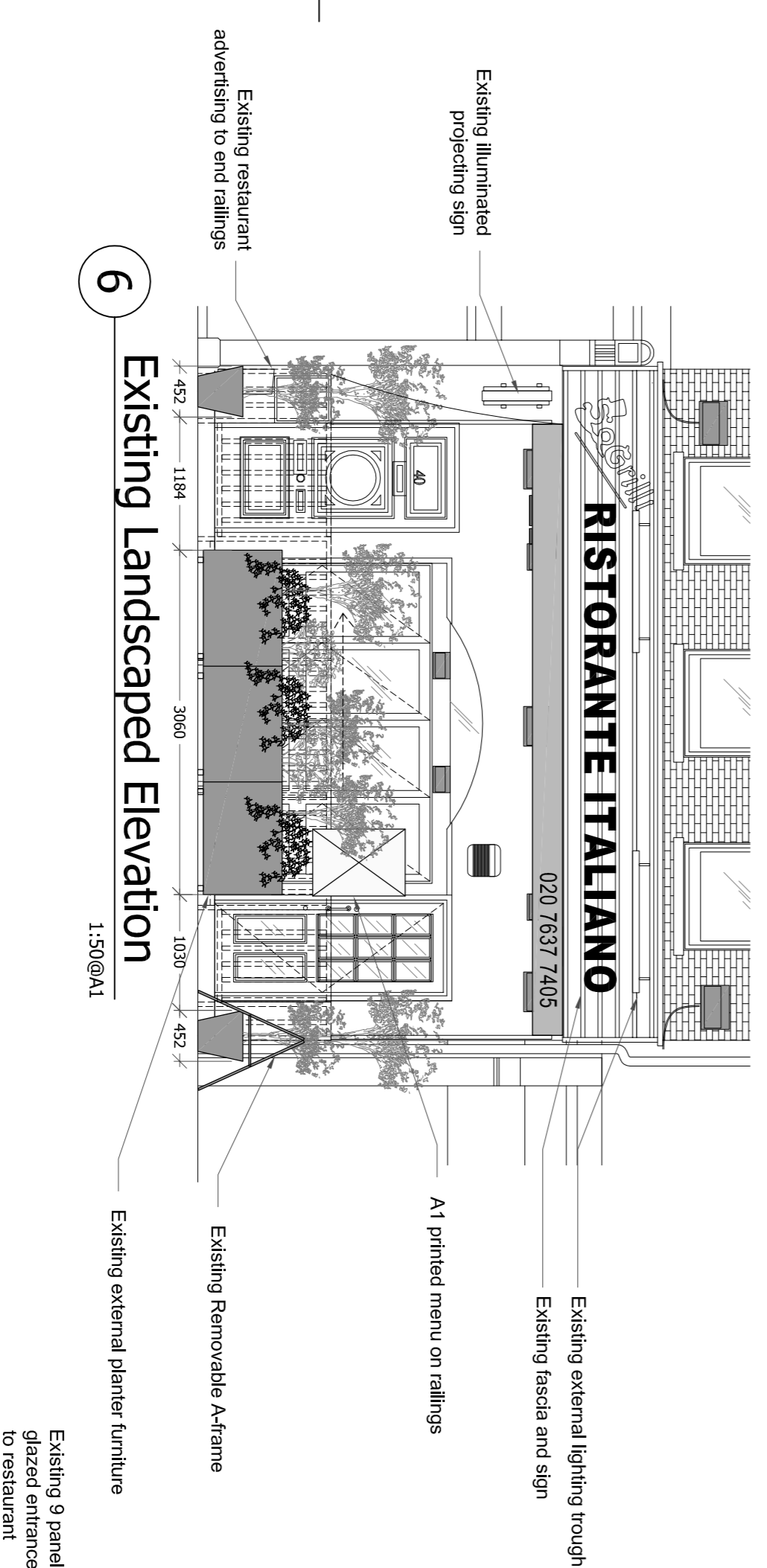

6 Existing Landscaped Elevation  
1:50@A1

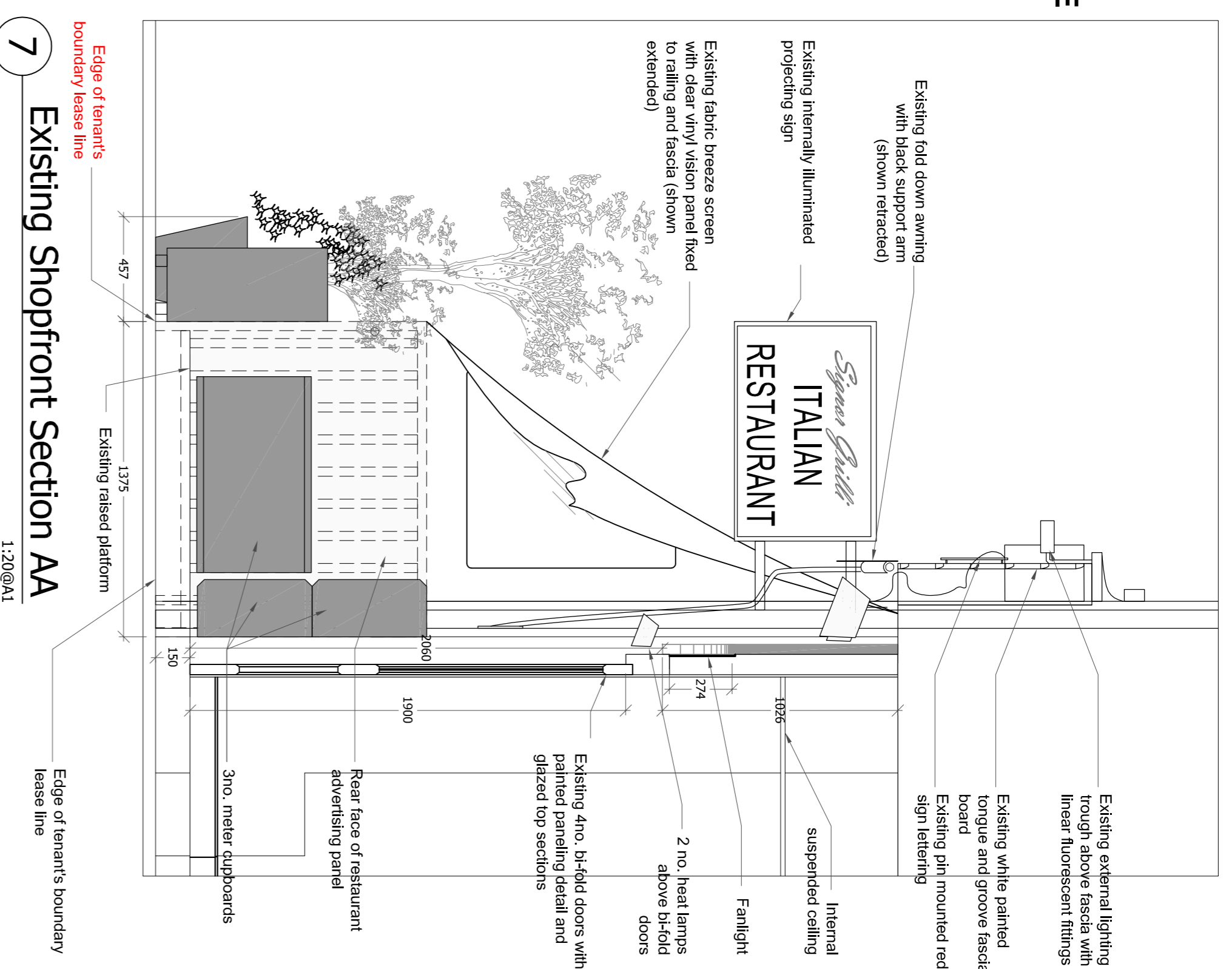

7 Existing Shopfront Section AA  
1:20@A1

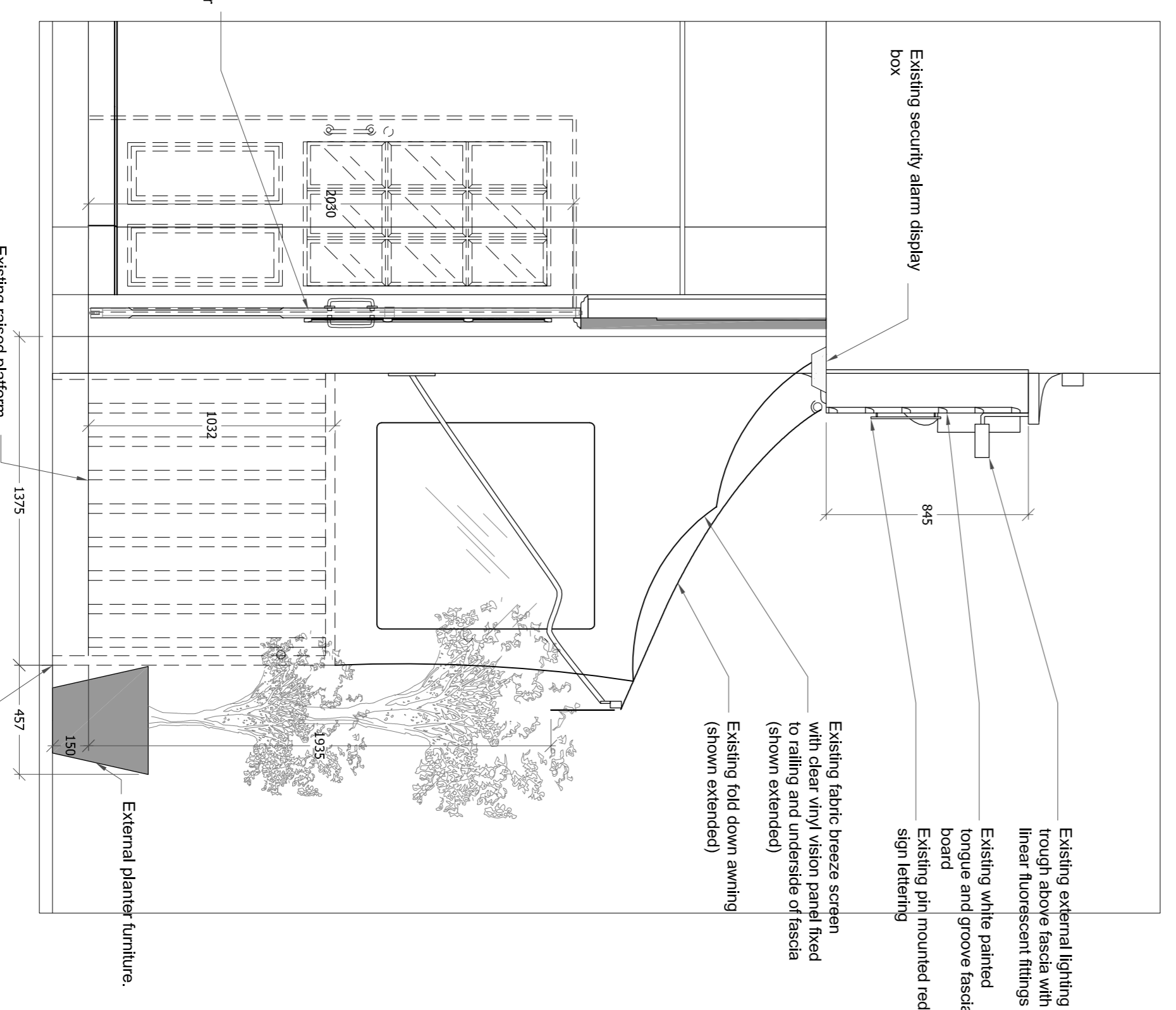

8 Existing Shopfront Section BB  
1:20@A1

GENERAL NOTES

- ALL FINISHES ARE TO CONFORM TO THE REQUIRED CURRENT BUILDING REGULATIONS IN THE APPLICABLE COUNTRY OR A UK RESTAURANT ALL FINISHES ARE TO BE CLASS 1 OR EQUIVALENT.
- CONTRACTOR MUST VERIFY ALL SITE DIMENSIONS, DRAWINGS, DETAILS AND SPECIFICATIONS AND REPORT ANY DISCREPANCIES TO THE DESIGNER PRIOR TO PROCEEDING WITH ANY WORK.
- ALL REQUESTED DRAWINGS SHOWING FIXINGS AND CONSTRUCTION DETAILS ARE REQUIRED TO BE APPROVED BY DESIGN LSN LTD. PRIOR TO COMMENCEMENT OF WORK.
- ALL SPECIFIED ITEMS ARE TO BE INSTALLED IN ACCORDANCE WITH THE MANUFACTURERS RECOMMENDATIONS.
- CONTRACTOR TO PROVIDE A WORKING ENVIRONMENT WHICH CONFORMS TO THE CURRENT HEALTH AND SAFETY REGULATIONS AND LOCAL AUTHORITY STANDARDS.
- ALL FINISHES ARE TO BE CARRIED OUT TO A HIGH STANDARD.
- ANY DIMENSIONS ARE TO BE TAKEN FROM THE SETTING OUT PLAN ONLY AND ARE NOT TO BE SCALED FROM THE DRAWINGS.
- IT IS THE CONTRACTORS RESPONSIBILITY TO UNDER TAKE AND ENSURE THAT ANY BUILDINGS CARRIED OUT UNDER THE LOCAL AUTHORITY REQUIREMENTS.
- THE CONTRACTOR IS TO CHECK AND APPRAISE ALL THE SITE CONDITIONS PRIOR TO COMMENCEMENT AND TO OFFER ALTERNATIVES TO THE DESIGNER FOR APPROVAL.
- IN THE EVENT THAT DRAWING INFORMATION IS NOT COMPLETE AND THE DESIGNER AND/OR SURVEYING DEFICIENCIES ARE IDENTIFIED ALL THE PROVIDED PLAN IS TO BE READ AS CORRECT.
- THIS DRAWING IS TO BE READ IN CONJUNCTION WITH THE OTHER RELEVANT CONSULTANTS DRAWINGS.
- COPYRIGHT © DESIGN LSN LIMITED. NOT TO BE REPRODUCED.

<input type="checkbox"/>	INFORMATION ONLY
<input type="checkbox"/>	APPLICATION FOR LOCAL AUTHORITY
<input type="checkbox"/>	TENDER
<input type="checkbox"/>	CONSTRUCTION

<b>PROJECT</b>			
KUA AINA -			
40 GODDGE STREET, WIT 2QP			
<b>TITLE</b>			
EXISTING SHOPFRONT DETAILS			
<b>DRAWN</b>	<b>DATE</b>	<b>SCALE</b>	<b>CHECKED</b>
RM	04/14	1:50@A1	
<b>PROJECT NUMBER</b>	<b>01-01</b>	<b>REVISION</b>	

**designLSM**

designLSM  
Interior Designers &  
Architecture  
Consultants  
The Bath House  
58 Livingston Road  
Hove  
East Sussex  
BN3 3WL  
t: +44 (0) 1273 820033  
f: +44 (0) 1273 820058  
mail@designism.com  
www.designism.com