

Existing Sliding Window 1 Flat E

Existing Sliding Window 2 Flat E

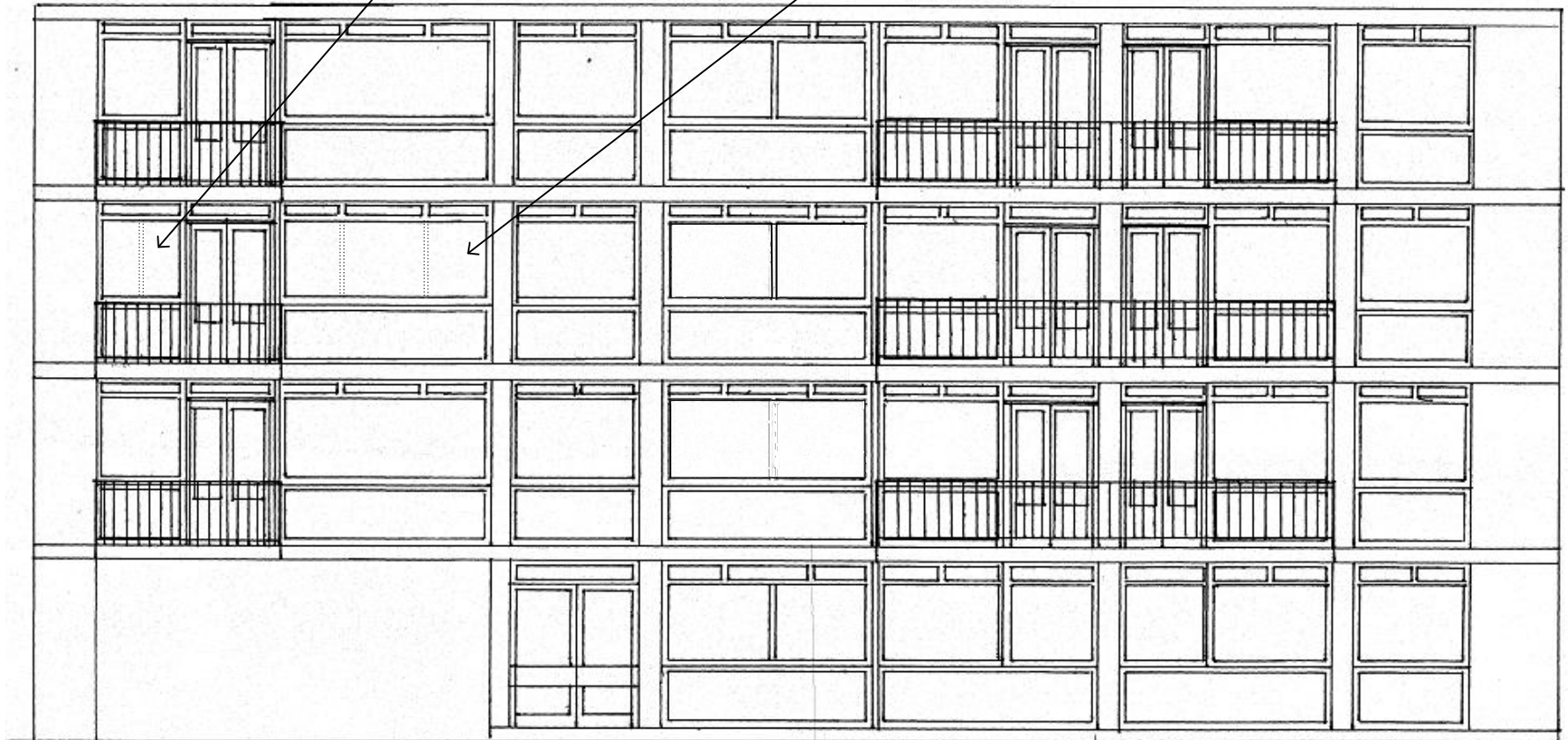

51 Guilford Street
Front Elevation, showing existing sliding windows to be replaced in Flat E
Scale \approx 1:100

Photograph of Exterior of 51 Guilford Street



Proposed Sealed Double Glazed Window 1 Flat E

Proposed Aluminium Sliding Window 2 Flat E

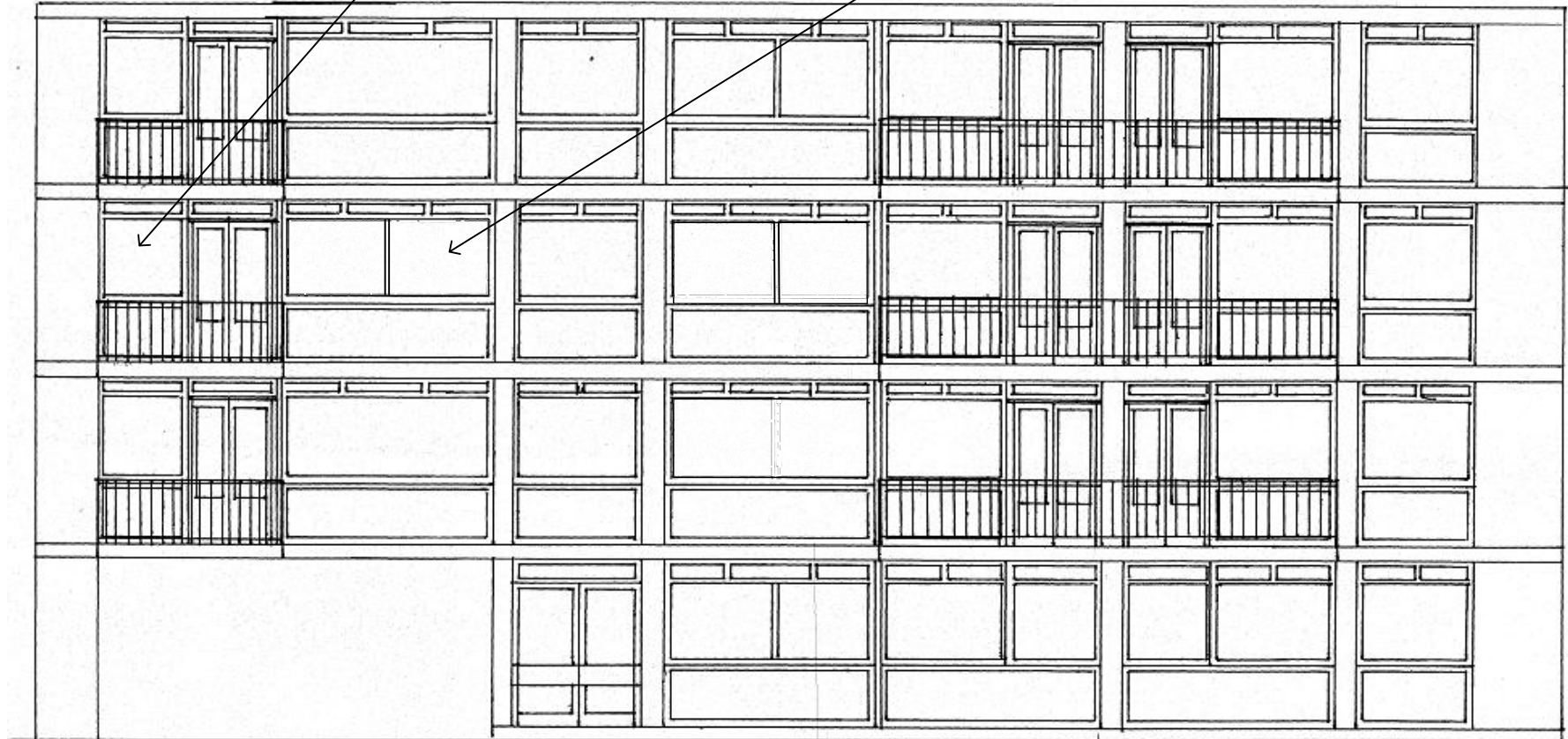

51 Guilford Street
Front Elevation, showing proposed windows to be replaced in Flat E
Scale $\approx 1:100$

51 Guilford Street
Window 1 Proposal for
replacement in Flat E

← 1170 →

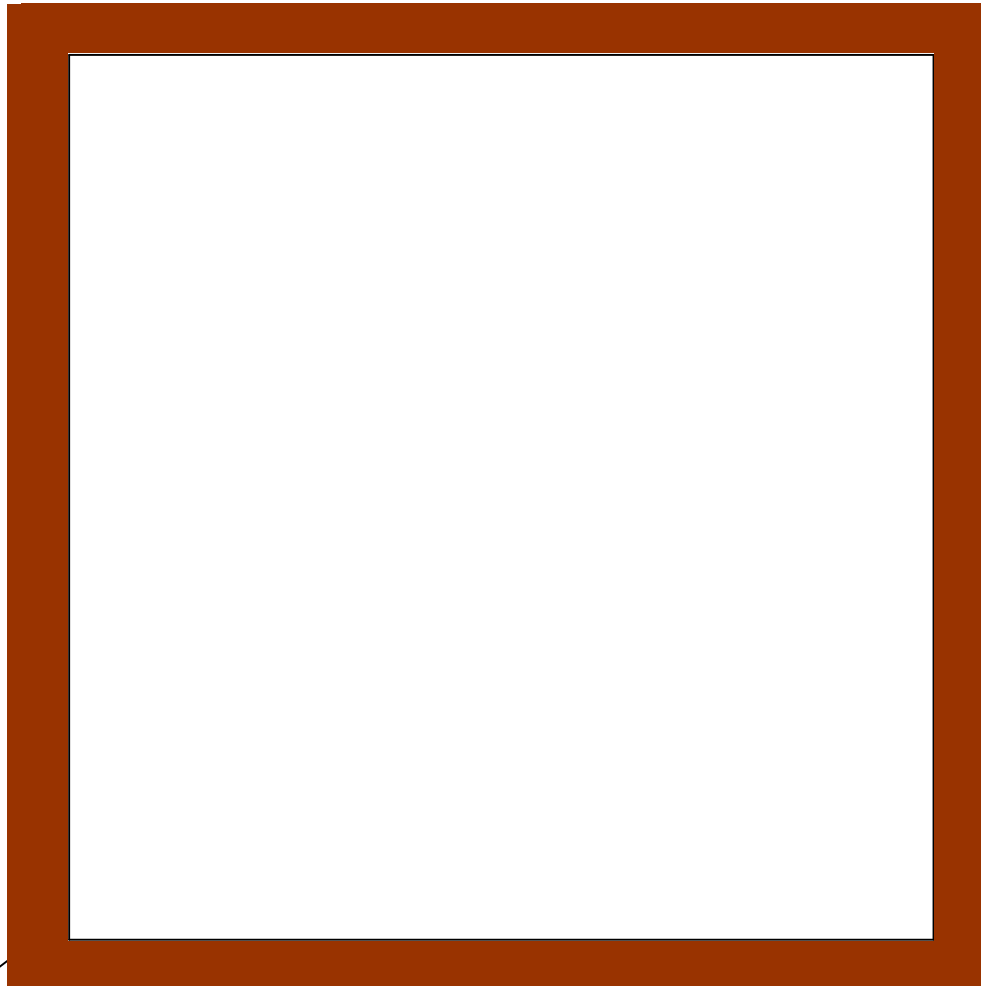

1140

28mm Double Glazed unit
Sealed
1170 mm x 1140 mm

Fitted in existing hardwood frame

Scale $\approx 1:10$
(Expanded Drawing provided for information only)

Existing
hardwood
frame

51 Guilford Street
Window 2 Proposal for replacement in Flat E
Scale $\approx 1:50$

Reynaers Aluminium Sliding Window 2995mm x 1125mm to be fitted in existing hardwood frame (existing hardwood frame not shown)

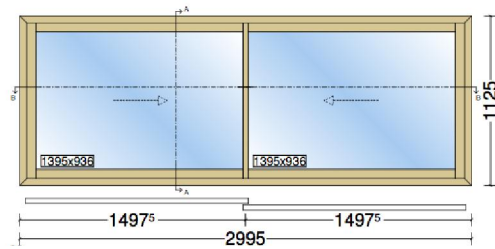

51 Guilford Street
Window 2 to be replaced in Flat E
Scale $\approx 1:25$
(Expanded drawing provided for information only)

System: Reynaers CP 50 : Window 2995mm x 1125mm to be fitted in existing hardwood frame (existing hardwood frame not shown)

