

SECTION A-A SCALE 1:50 @ A1

GENERAL NOTES
THIS DRAWING SHALL BE READ IN CONJUNCTION WITH THE RELEVANT SPECIFICATIONS AND CONTRACT DOCUMENTATION.

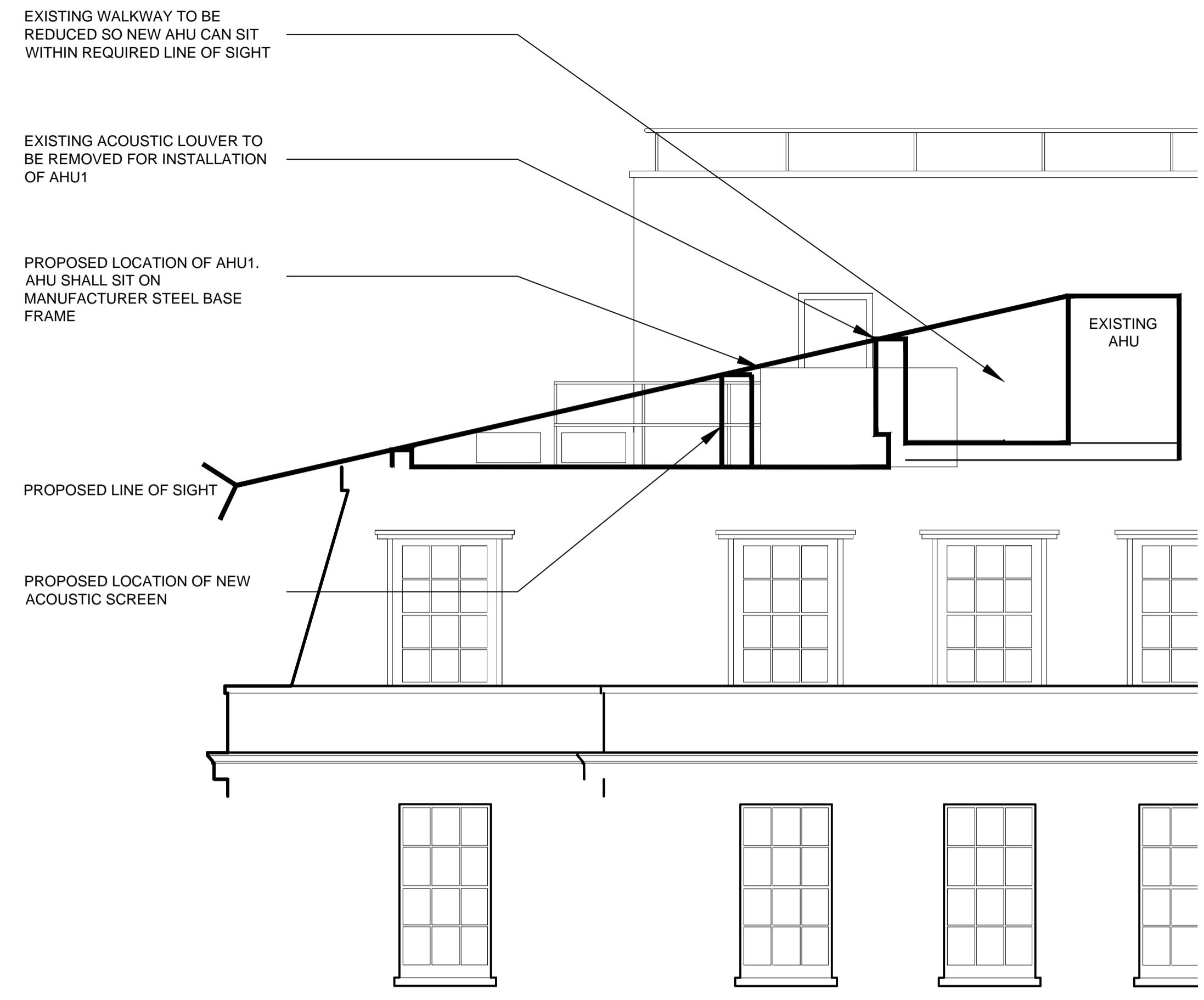

AHU 1 SUPPLY AND EXTRACT FROM BUILDING PASSES THROUGH ROOF SLAB. DUCTWORK FALLS WITHIN LINE OF SIGHT REQUIREMENTS. DUCTWORK TO BE SUPPORTED ON BIG FOOT SYSTEM.

AHU 2 SUPPLY AND EXTRACT FROM BUILDING PASSES THROUGH ROOF SLAB. DUCTWORK FALLS WITHIN LINE OF SIGHT REQUIREMENTS. DUCTWORK TO BE SUPPORTED ON BIG FOOT SYSTEM.

EXISTING WALKWAY TO BE REDUCED TO ALLOW FOR NEW AHU. PROPOSED WALKWAY TO BE 1500mm IN WIDTH TO ALLOW FOR ACCESS AND MAINTENANCE OF AHU'S

AHU 1 750 X 350 EXHAUST TERMINATES OUTSIDE OF LOUVERED SCREEN WITH ATTENUATION TO MEET THE ACOUSTIC REPORT.

AHU 2 SUPPLY AND EXTRACT FROM BUILDING PASSES THROUGH ATTENUATED LOUVER.

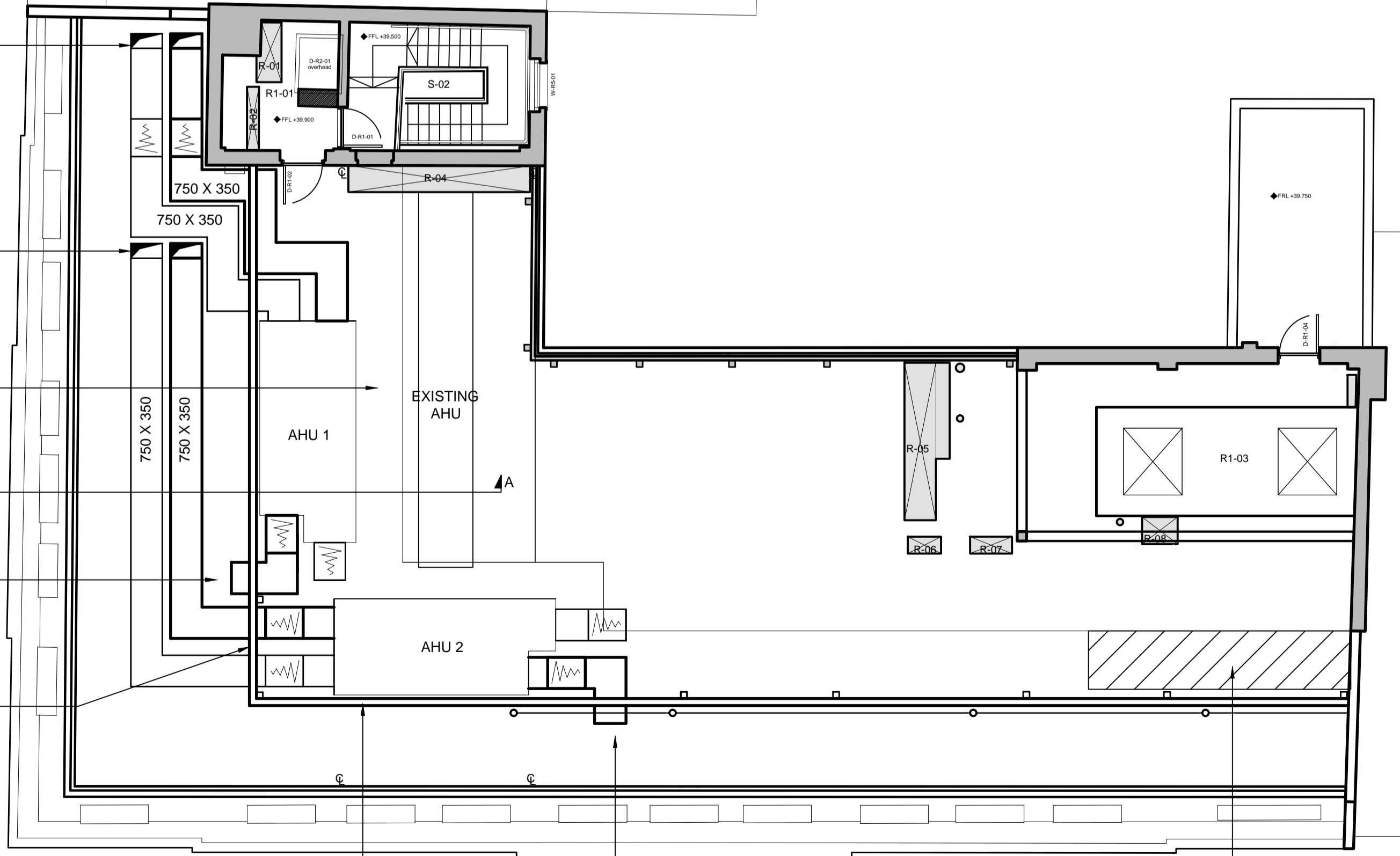

EXISTING LOUVERED SCREEN TO BE MODIFIED AS SHOWN. HEIGHT OF LOUVERED SCREEN TO STOP AT LINE OF SIGHT.

AHU 2 750 X 350 EXHAUST TERMINATES OUTSIDE OF LOUVERED SCREEN WITH ATTENUATION TO MEET THE ACOUSTIC REPORT.

EXISTING CONDENSER UNITS CURRENTLY SITED WHERE AHU1 IS PROPOSED TO SIT SHALL BE RELOCATED TO THIS LOCATION. ALL REFRIGERANT PIPEWORK SHALL BE ALTERED TO SUIT THE NEW LOCATION. THE ASSOCIATED CONDENSERS SERVING AHU1 & 2 SHALL ALSO BE SITED IN THIS LOCATION.

1	23.04.14	A.B	PLANNING APPLICATION ISSUE	G.T	J.C
Rev	Date	Eng	Description	T.Chk	A.Chk

CLIENT
HULT INTERNATIONAL BUSINESS SCHOOL



PROJECT
**HULT UNIVERSITY
37-38 St JOHN'S STREET
LECTURE ROOM VENTILATION**

DRAWING TITLE
**PROPOSED VENTILATION
ROOF LAYOUT**

Scale (A1)	1:100 @A1	Date	23.04.14
Eng	A.B	Tech Check	G.T
Acc Check	J.C		

Drawing Status
INFORMATION