

December (Existing) 10:00AM

December (Proposed) 10:00AM

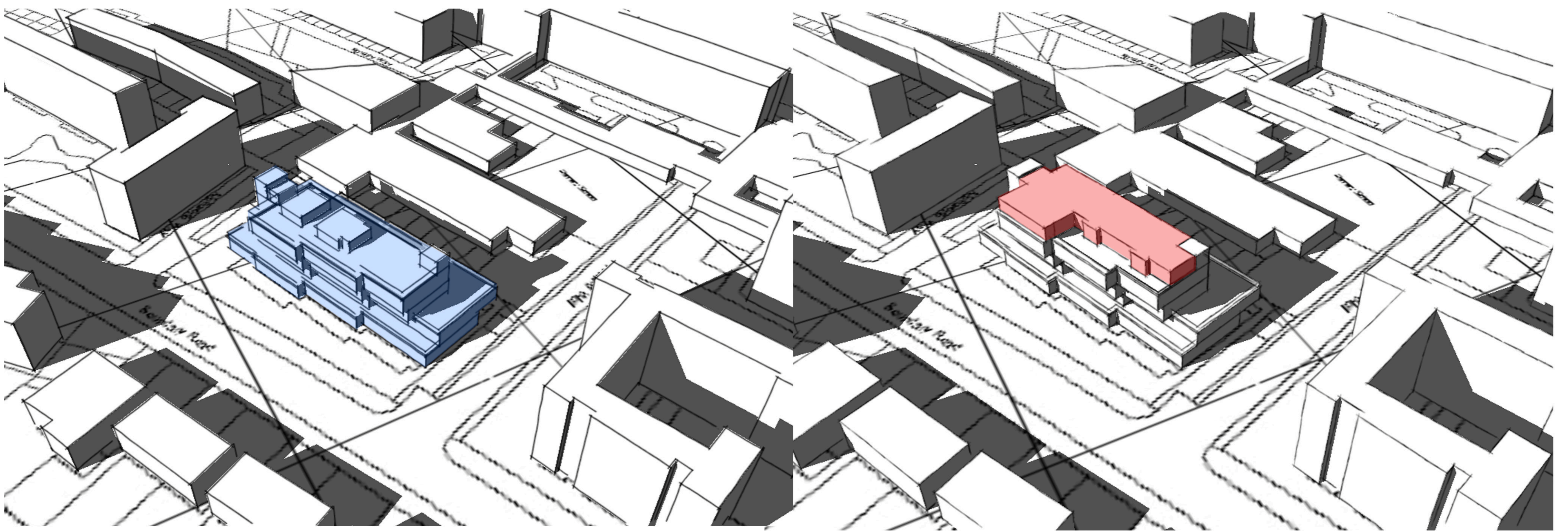

December (Existing) 12:00PM

December (Proposed) 12:00PM

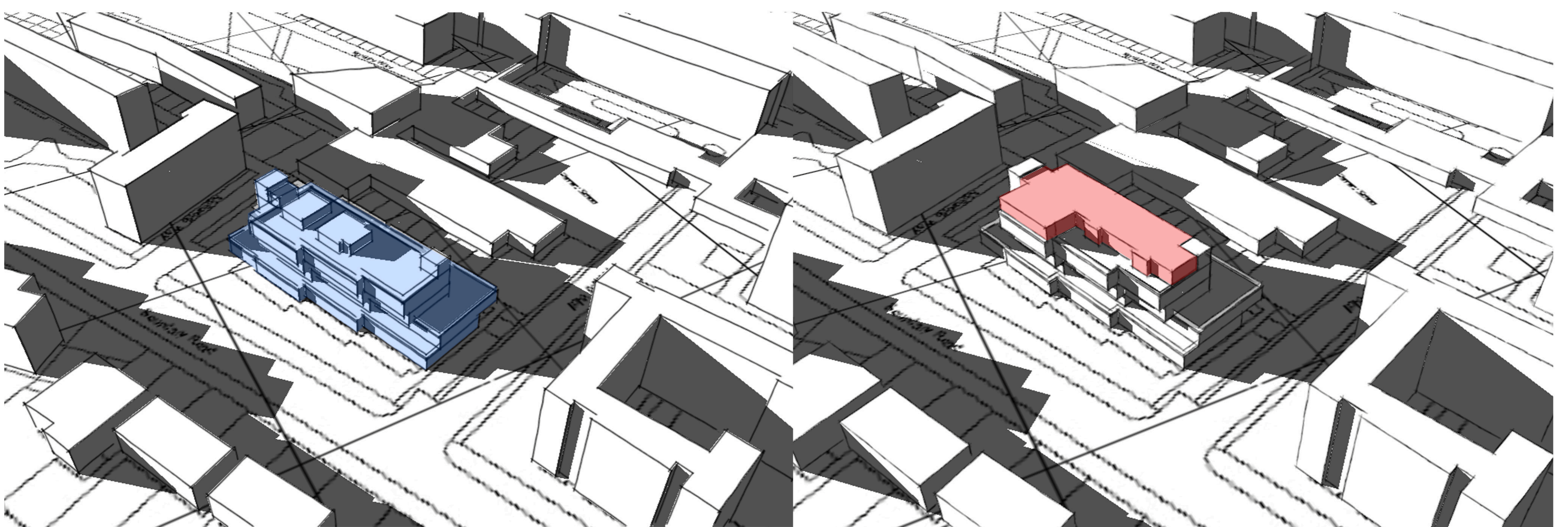

December (Existing) 15:00PM

December (Proposed) 15:00PM

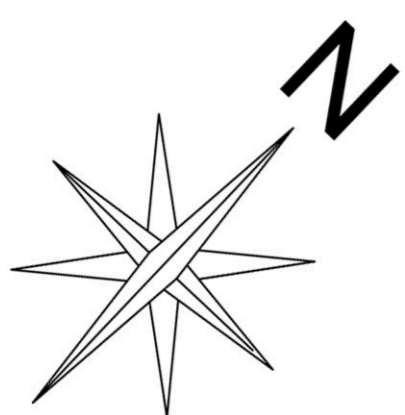

The shadow analysis through December highlights that there isn't a major difference between the existing development and the proposed top floor extension

The only additional overshadowing occurs to the rear roof of the existing school.

Generally the existing building currently overshadows the whole school elevation and therefore the proposal cannot be detrimental to the school.

DWA ARCHITECTS

DWA

DWA Architects Ltd
39 Blossom Street
York
YO24 1AQ
Telephone
01904 544400
Facsimile
01904 544449
Email
york@dwa-architects.co.uk
Website
www.dwa-architects.co.uk

Client
**Abbeycare Ltd /
Lifestyle Care**

Project
**Proposed Additional Floor at
St.Johns Wood Care Centre,
Boundary Road**

Drawing Title
**Existing & Proposed
Shadow Analysis - December**

Scale Date

Drawn by DJR Checked by

Job No. L3075 Drawing No. 82

Rev.

