

**PLEASE NOTE:**

1. ALL DIMENSIONS TO BE CHECKED ON SITE BEFORE FABRICATION.
2. CONTRACTOR TO REFER TO ENGINEER'S DRAWINGS BEFORE PROCEEDING WITH WORKS.
3. ALL DRAWINGS AND DESIGNS ARE COVERED BY DESIGN RIGHT (INTELLECTUAL PROPERTY), AND MAY NOT BE DISTRIBUTED, COPIED OR ISSUE WITHOUT WRITTEN PERMISSION OF XUL ARCHITECTURE.
4. ALL DESIGN CONCEPTS ARE THE SOLE PROPERTY OF XUL ARCHITECTURE AND NO ADAPTATIONS, REPRODUCTIONS OR COPIES MAY BE MADE WITHOUT WRITTEN PERMISSION OF XUL ARCHITECTURE.
5. THESE DRAWINGS ARE SUBJECT TO ANY VARIATION AUTHORITY OR RECOMMENDATION BY ANY STATUTORY AUTHORITY OR FOR THE BETTER CARRYING OUT OF THE WORKS.
6. SAMPLES TO BE PROVIDED BY CONTRACTOR FOR XUL ARCHITECTURE APPROVAL.
7. ALL FINISHES TO XUL ARCHITECTURE SATISFACTION.
8. ALL DRAWINGS TO BE APPROVED BY XUL ARCHITECTURE BEFORE CONSTRUCTION.

**ADDITIONAL NOTES:**

ALL WINDOWS TO BE CHANGED FROM SINGLE TO DOUBLE GLAZED "LIKE FOR LIKE" RETAINING EXISTING APPEARANCE AND MATERIALS WITH VENTROLA SYSTEM.

**REVISIONS**

No	Date	Description Issue For	Issue By
00	18.04.2014	FOR INFORMATION	LP
01	23.04.2014	FOR PLANNING	LP

**Client**  
**PRIVATE CLIENT**

**Project**  
11 Willoughby Road  
London NW3 1RT

**Title**  
EXISTING AND PROPOSED  
TERRACE PLAN

Scale	Dwg. No.	Rev.
1:50@A3	AD-01.1	01

Date	Project Number
10/04/14	1364

Drawn  
LP  
Checked  
SS

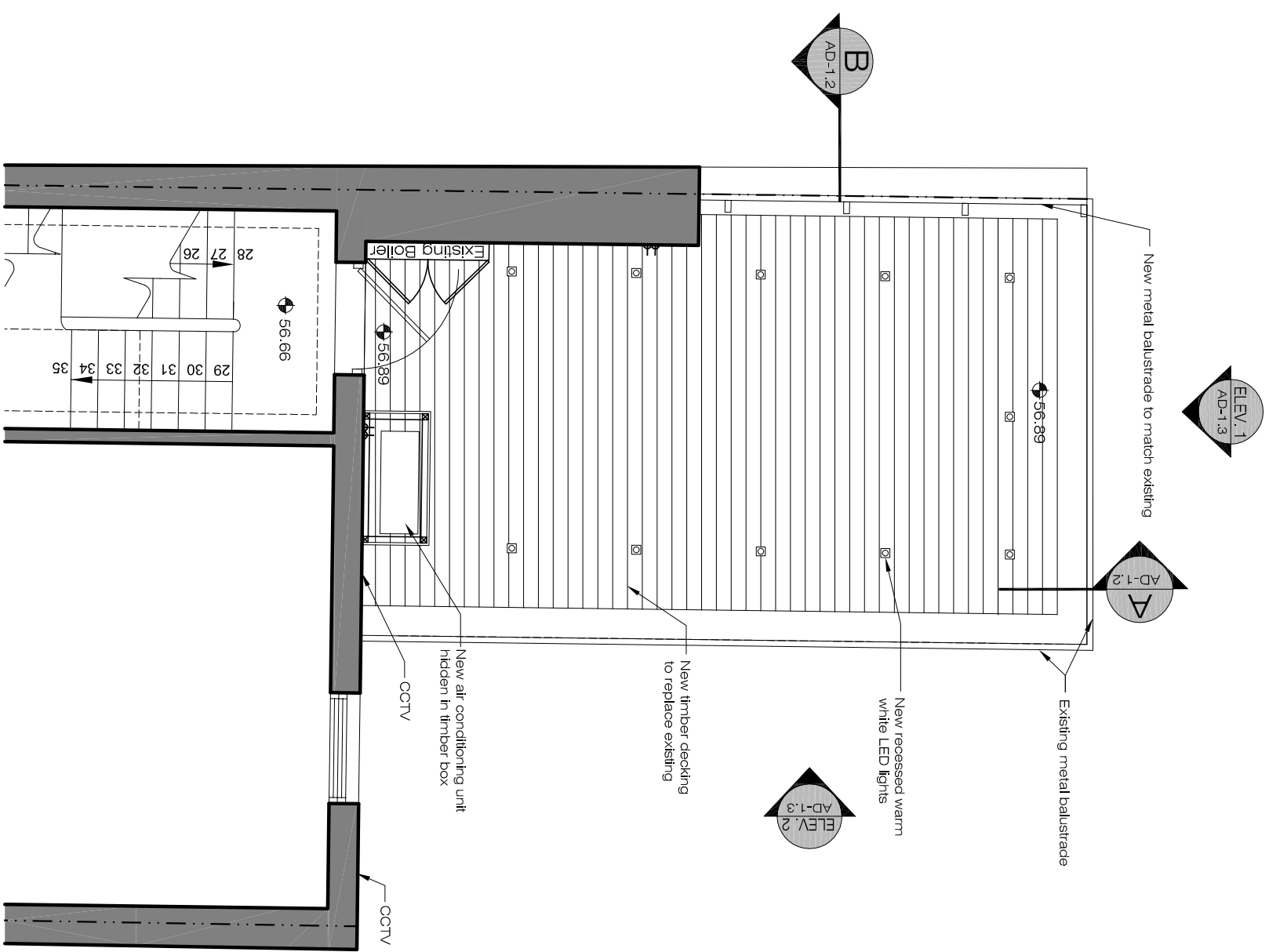

**Proposed Plan**

SCALE:1:50@A3

AD-01.1

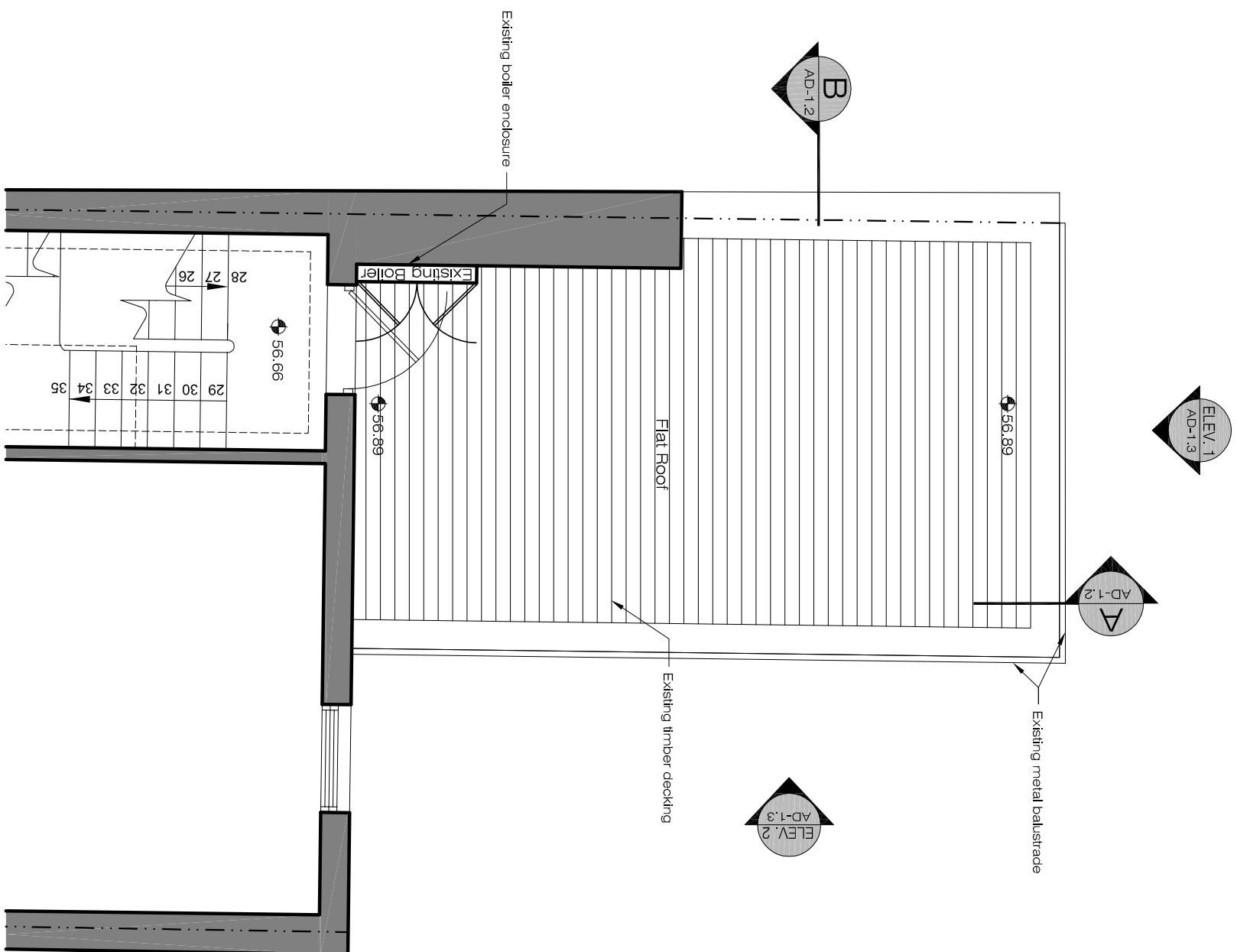
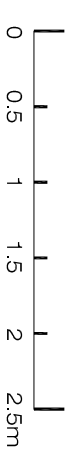

**Existing Plan**

SCALE:1:50@A3

AD-01.1