

© This Drawing remains the property of Alliyon Ltd, trading name as Enki Design, and shall not be reproduced in part or whole without the written consent of Enki Design.  
 Do not Scale this drawing.  
 All Dimensions to be verified on site by Main Contractor before the commencement of any work.  
 Report all discrepancies to Architect Immediately.  
 This drawing is to be read with all related Architects and Engineers drawings and other relevant information.

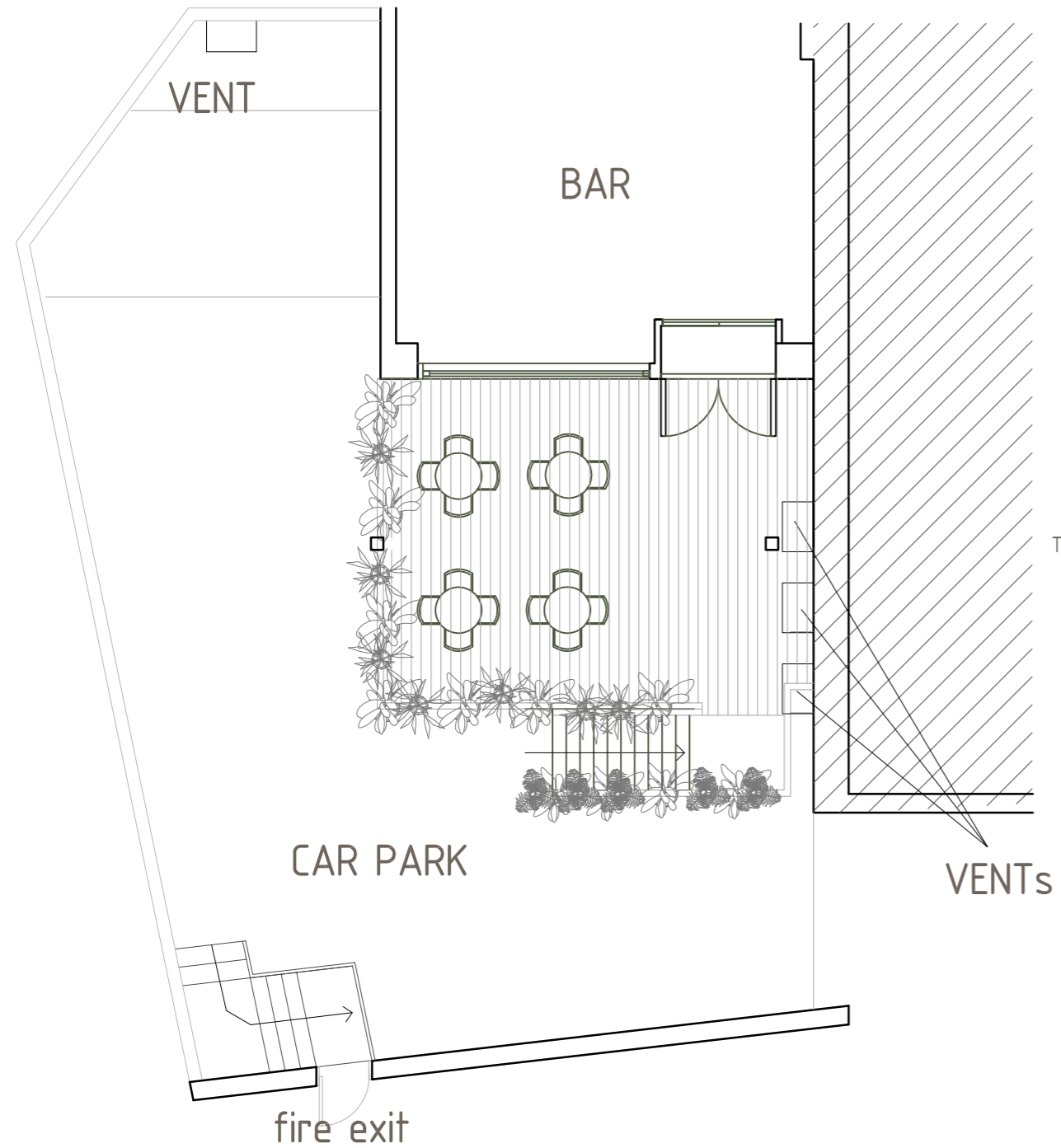

UPDATED EXISTING GROUND FLOOR PLAN

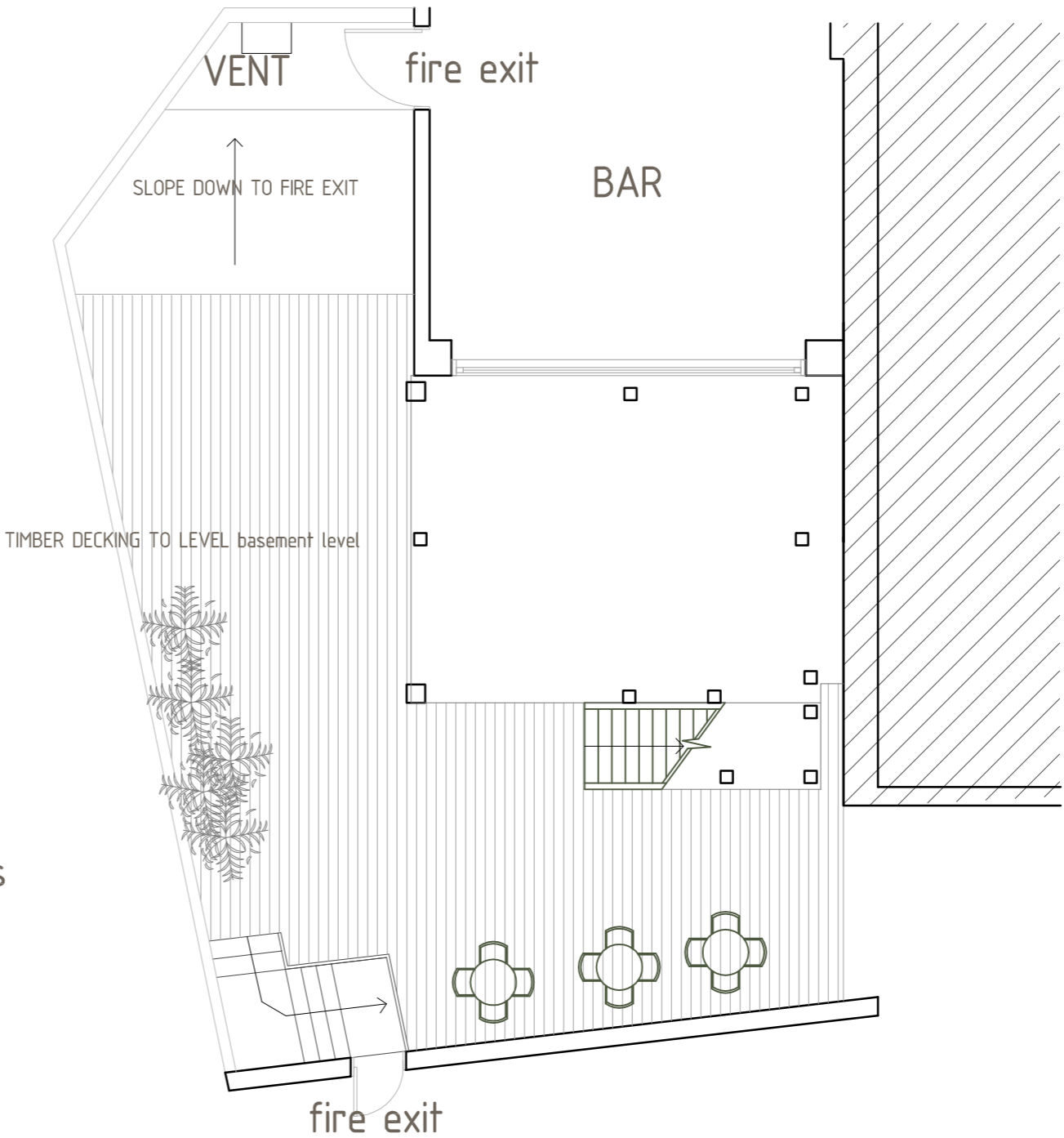

UPDATED EXISTING BASEMENT PLAN



NOTE: Air conditioning/extractor units do not form part of the application.

Rev	Description	Date	By

**enkidesign**  
 187b Cavendish Rd, London, N4 1RR  
 Tel: +44(0) 2083407014  
 info@enkidesign.co.uk  
 www.enkidesign.co.uk

AS EXISTING

Purpose	PLANNING
Project Address	183 Tottenham Court Road
Project Title	RETROSPECTIVE
Drawing Title	EXISTING BASEMENT & GR. FLOORS

Client	Mehmet Coskun	Date Drawn	25.04.14
Project No	1214.9	Drawn By	GA
Drawing No	1214.9-A100-BF	Rev.	1
		Scale	1:100@A3