

SECTION LOCATION PLAN 1:200

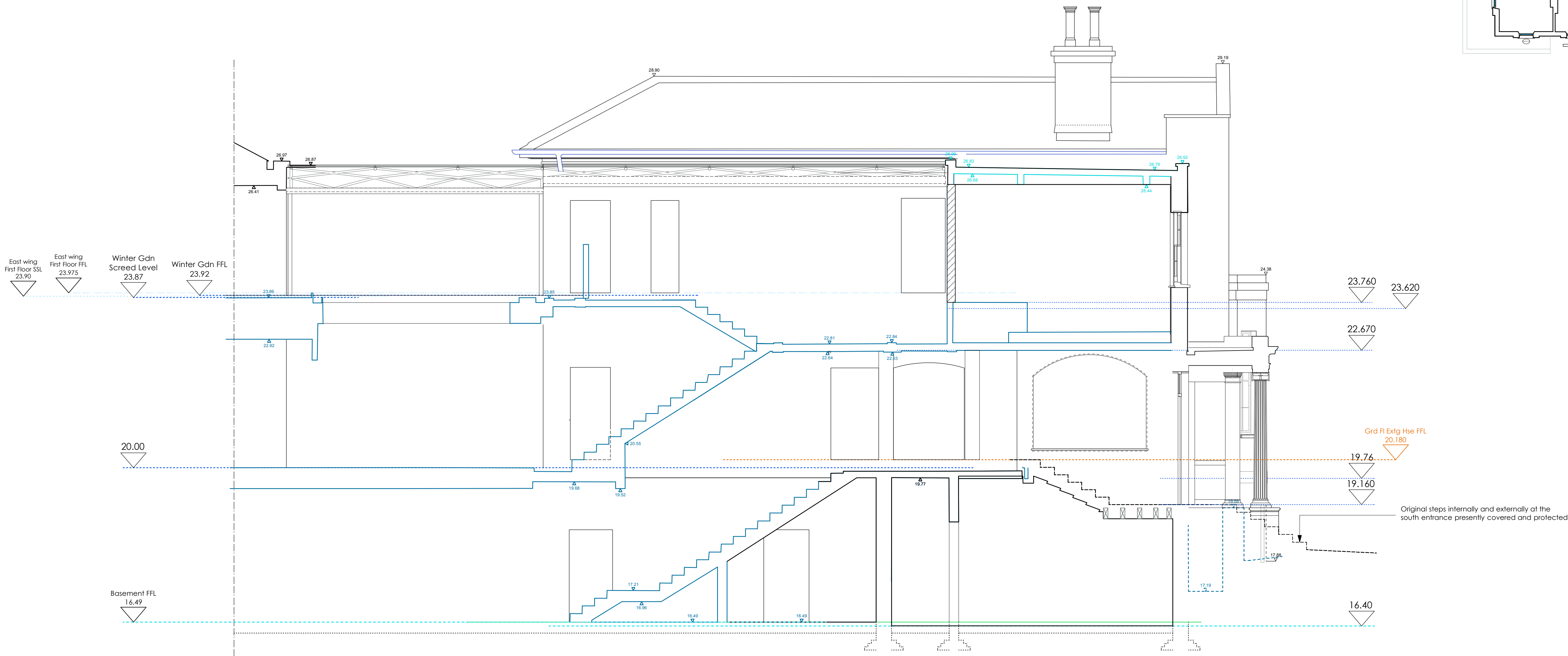

NB: Check all levels shown and report any variations to CA

10.00

AS EXISTING' AT APRIL 2014
REVISED PLANNING & LISTED BLDG CONSENT SUBMISSION

<div>AP (a.)</div> <div>alan power (ARCHITECTS.)</div> <div>13, Nicolson Road, London, W11 2NP Tel: 020 7229 9375 Fax: 020 7221 4172</div>	DRAWING LISTED BUILDING - SECTION BB: 'AS EXISTING'	DRWG. N° 492/230
	PROJECT THE ELMS, FITZROY PARK, N6 6HS	Rev.
	CLIENT ELM INTERNATIONAL Ltd.	Scale 1:50@ A1
		Date April 2014
		Drawn

DO NOT SCALE FROM THIS DRAWING. ALL DIMENSIONS TO BE CHECKED ON SITE AND DISCREPANCIES REPORTED TO ARCHITECT