

east elevation

- Legend:
- 1 Existing brick boundary wall between 17 & 19 Lancaster Grove
 - 2 Tanalised timber screen on galvanised steel frame
 - 3 Proposed new galvanised steel stair 18 risers at 161mm, going 300mm, gradient 25 degrees
 - 4 Tanalised timber handrail & galvanised steel balustrade
 - 5 Latch c/w electric strike linked to entry phone & handset in flats A and B
 - 6 Postboxes DAD UK B110
 - 7 Insurance rated lock to French window and key operated window locks to other accessible windows
 - 8 Corolux roof sheeting to match existing
 - 9 Hardwood sliding shed doors on Coburn straight sliding track, galvanised fittings
 - 10 Tanalised timber roof members
 - 11 Rainwater goods to match existing
 - 12 RW Butt
 - 13 Remove brick panel at shed
 - 14 Adjustable shelving, screwed and plugged to wall
 - 15 Galvanised mesh treads and balcony deck
 - 16 Painted timber mirror panelled door to match existing
 - 17 Safety glass balustrading, brushed stl. steel fittings
 - 18 Block paviors on sand bedding
 - 19 painted timber casement window
 - 20 Painted timber/mirror cladding to match existing

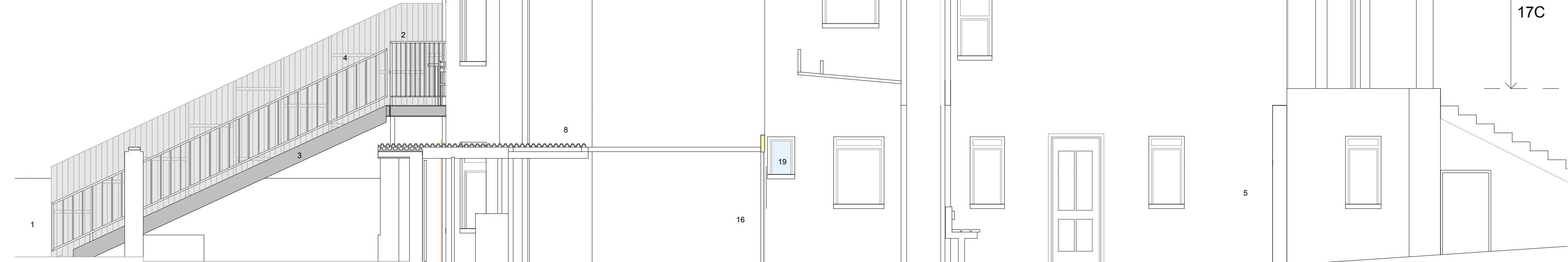

west elevation



front elevation

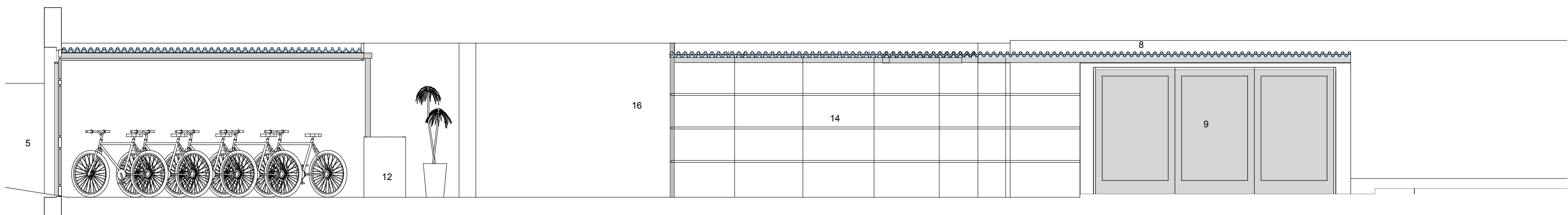

wall elevation



back elevation

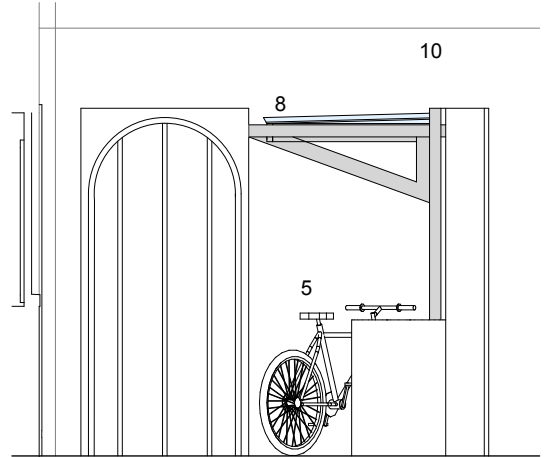

bike shed elevation

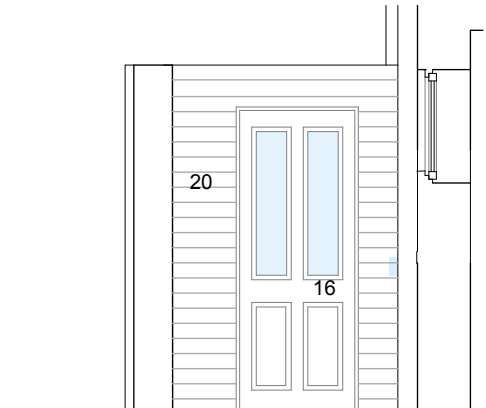

garden door

	Studio DuB 17a/2 West crosscauseway Edinburgh EH8 9JW Tel: 0131 668 1536 Email: studioclub@mac.com	Client Mr. & Mrs. Wober		Drawing name Proposed elevations	Drawn by Johanna Weiss	Date 10/05/2013
		Job title 17 Lancaster Grove London NW3 4EU		Drawing status Planning	Checked by Gordon Duffy	Date 10/05/2013
		Layout ID 859/04		Revision	Drawing scale 1:50	