

Existing Section C-C

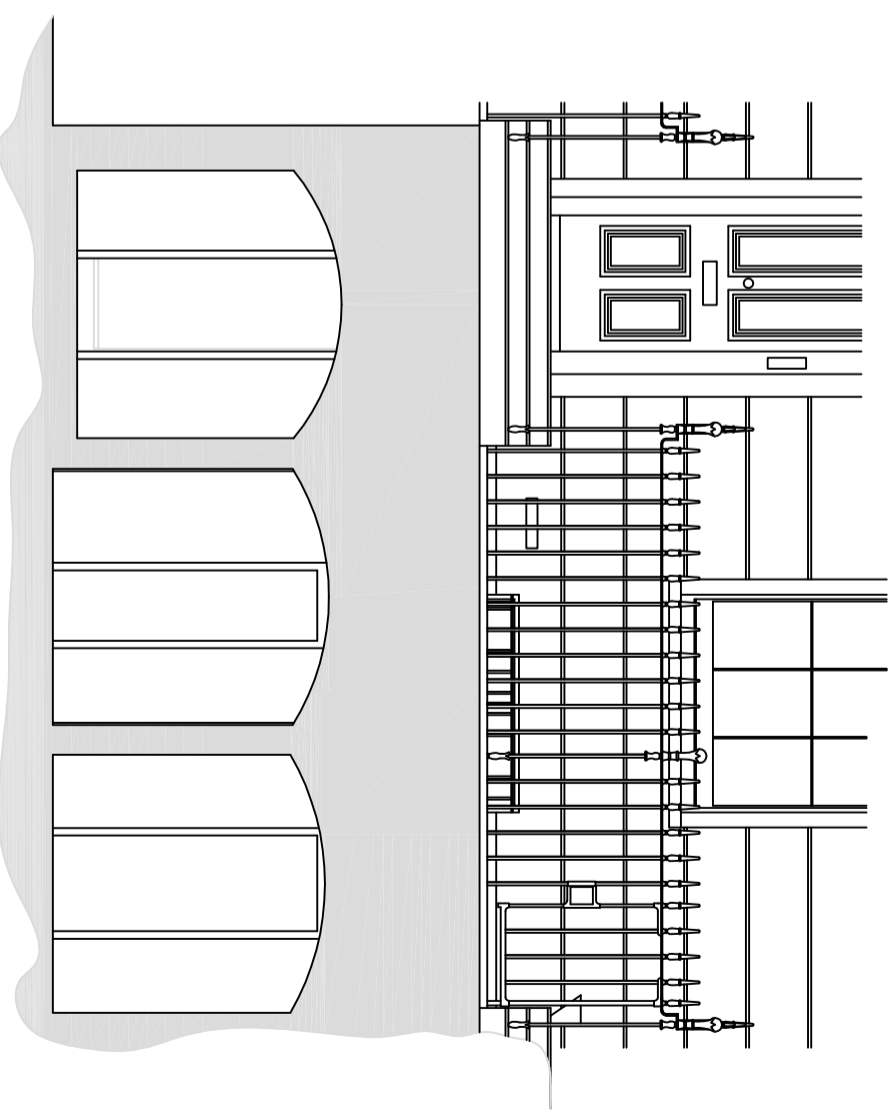

Existing Section D-D

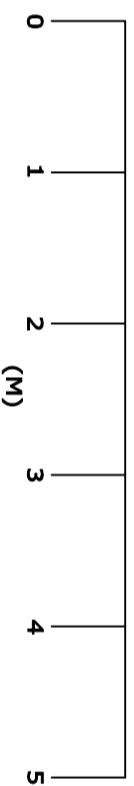

Revision	Description	Date
N/A	N/A	N/A

Do not scale from this drawing. All dimensions, levels and such like are to be checked on site by the Contractor prior to preparation of shop drawings / commencement of work on site.

This drawing is to be read in conjunction with all relevant Consultant's and / or Specialist's drawings / documents, and any discrepancies or variations are to be notified to Jones Melling Limited before the affected work commences.

This drawing and the copyrights and patents therein are the property of Jones Melling Limited and may not be used or reproduced without consent.

Client	London House Hunters	Project	Proposed Mods to Basement Lightwell Entrance Door	Date	30/04/14
Address	19 Regents Park Terrace Camden London	Title	Existing Part Lower Ground Floor Sections C and D	Revision	—
Scale	1 : 50 @ A3	Drawn By	GM	Checked By	KJ
Job No	14.756	Drawing No	14.756-E02		