

Existing Roof Plan

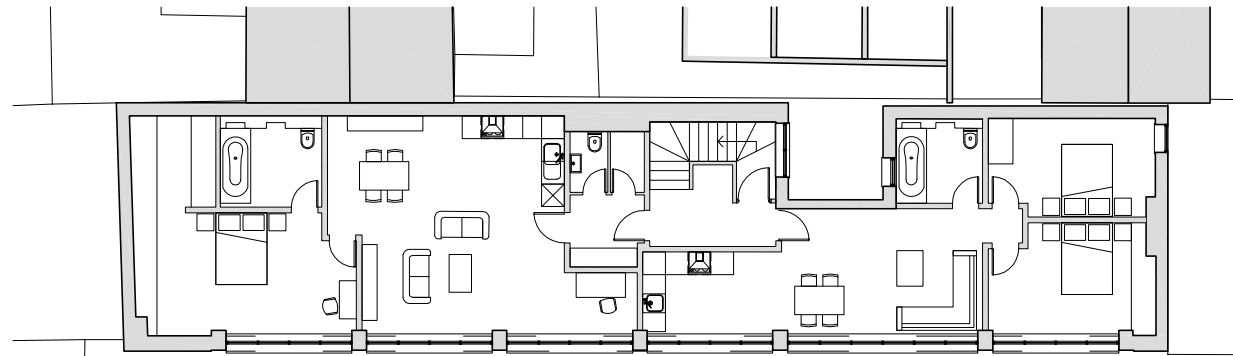

Approved First Floor Plan

Ref: (2012-5169)

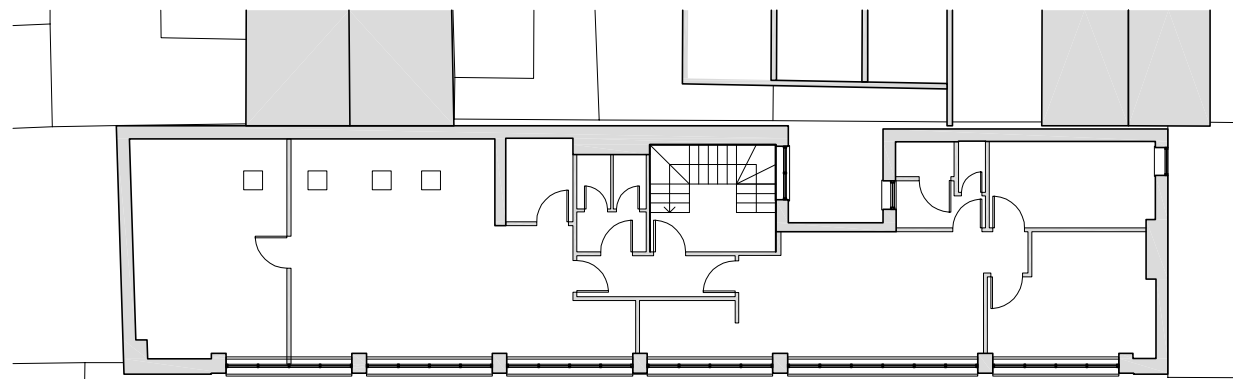

Existing First Floor

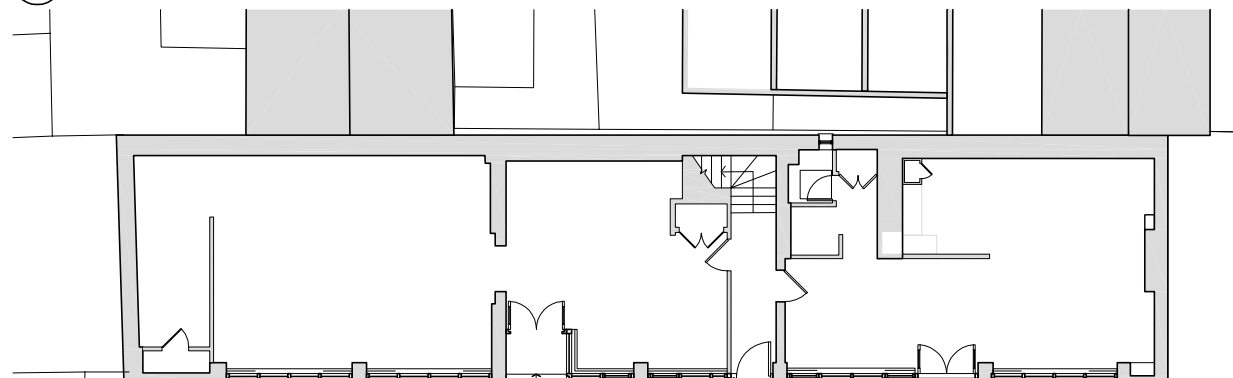

Existing Ground Floor

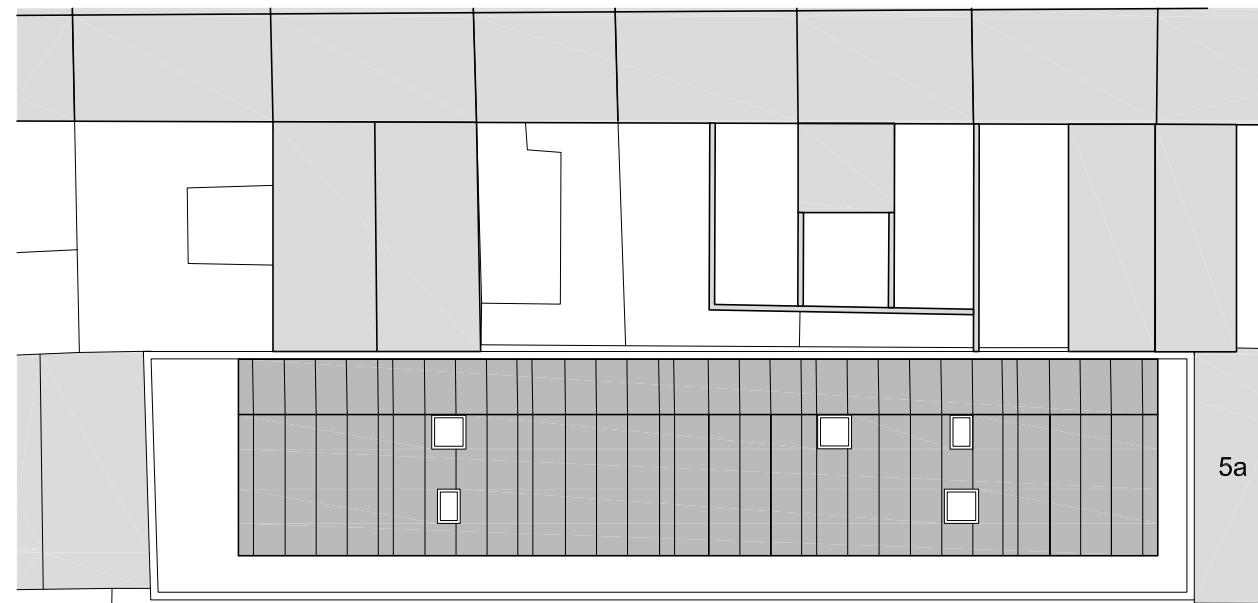

Proposed Roof Plan



Proposed Second Floor Plan

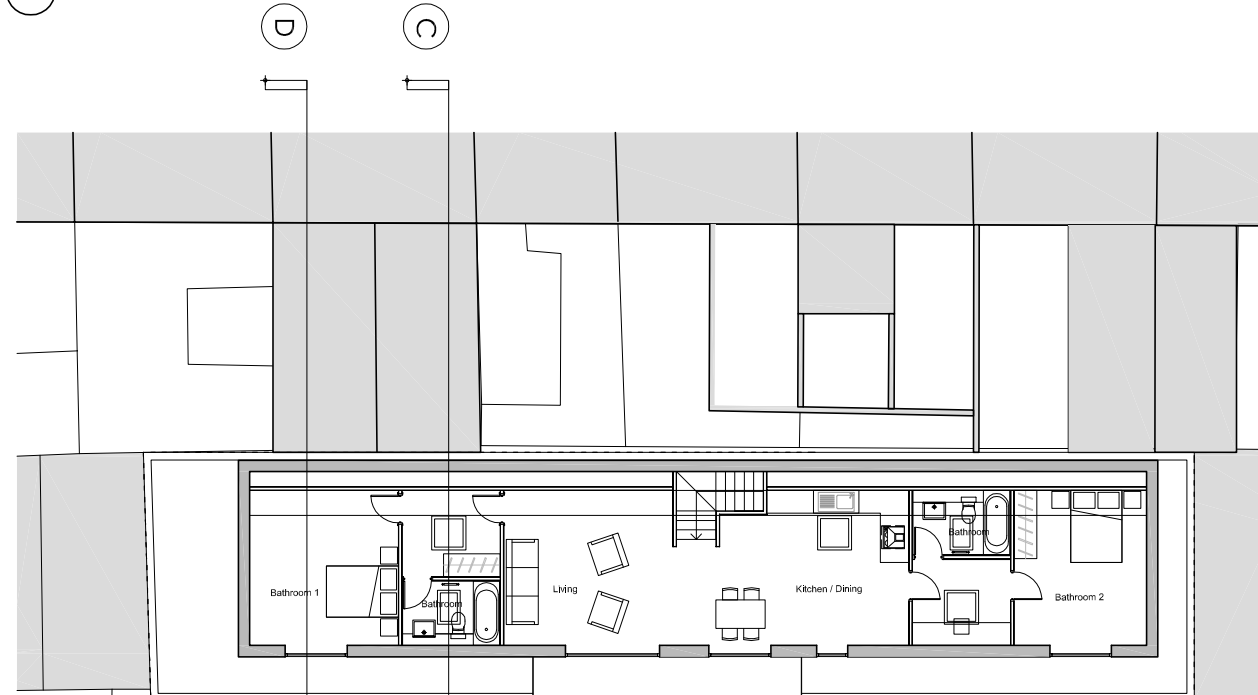

General Notes:

1. Copyright of this drawing remains the sole property of Cooley Architects unless otherwise assigned in writing.
2. Do not scale from this drawing, figured dimensions are to be worked in all cases with any discrepancies reported to the Architect prior to commencement of any work.
3. Setting-out is based on outline survey only. All dimensions to be checked on site prior to construction/ordering.
4. All dimensions are to edge/centre of structural element of wall or to grid-line, unless noted. If unclear consult Cooley Architects.

Scale: 1:200

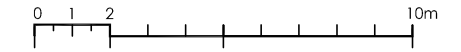

North

NOT FOR CONSTRUCTION

A	JD	Design updated	RC	06/05/14
REV	BY	DESCRIPTION	CKD	DATE

Cooley Architects

Studio 201 16 Baldwin's Gardens London EC1N 7RJ
t: 020 3176 4481 www.cooleyarchitects.com

CLIENT

Shardell Ltd.
PROJECT
Rooftop Apartment
7-9 Perrins Court, NW3 1QS

DRAWING TITLE

Existing and Proposed Plans

DRAWN BY	DATE	CHECKED
YY	Aug 13'	RC
SCALE	SIZE	STATUS
1:200	A3	Planning

DRAWING No	REV
701 - 003	A