

Notes

- To Supply Joinery.
- All to be Manufactured out of Hardwood.
- Double Glazed with 4/16Argon/4mm Soft Coat Low E Clear Glass.
- Toughened where specified.
- Fully Finished in White Micro Porous Paint.

- Notes on Drawings
- All drawings are from an external point of view, unless otherwise specified.
  - This drawing is prepared solely for the use of K & D Joinery in preparation of their work and must not be used for any other purpose.

- Notes on Ventilation
- Please note, trickle vents will not be fitted to joinery unless specified by the client, we cannot determine the ventilation requirements.

- Notes on Moisture Content
- The Moisture content of the timber to be used will be 10% ± 3. (External)
  - The Moisture content of the timber to be used will be 10% ± 2. (Internal)

- Notes for Workshop
- End Grain Sealer to be used on all exposed end grain, including the ends of Beading.
  - Beading to be butt-jointed, unless otherwise shown.

- Notes for Site Care after Delivery
- Approval of this drawing confirms that you will review and adhere to the site care information sheet attached with this Drawing.

- Survey Sizes
- Joinery Sizes
- Glass Sizes



Project: 6 Ferncroft Avenue  
Job No: N/A  
Client: Susan Shimmappour  
Scale: 1/20, 1/5 @ A1  
Dwg No: 11072A  
Dwg By: CD  
Date: 29/04/2017

Elevation  
Scale: 1/5

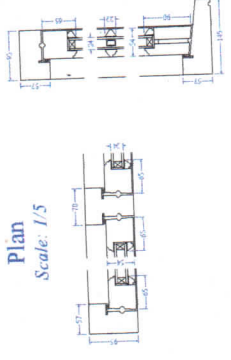

Plan  
Scale: 1/5

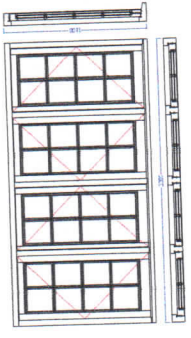

Guest Bedroom

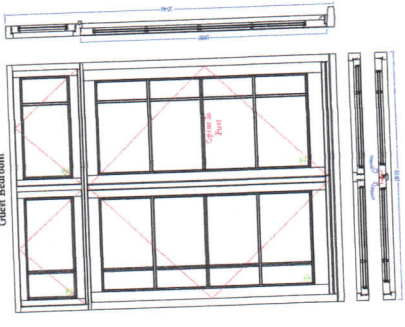

Guest Bedroom

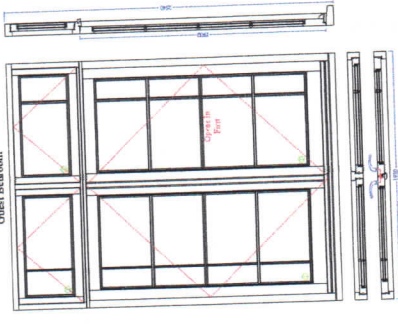

Office

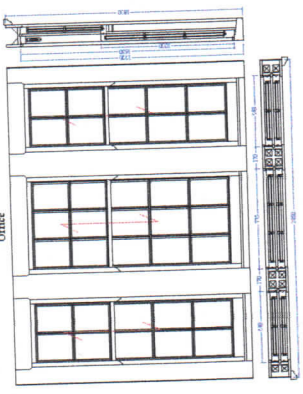

Plan  
Scale: 1/5

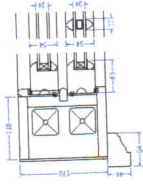

Elevation  
Scale: 1/5

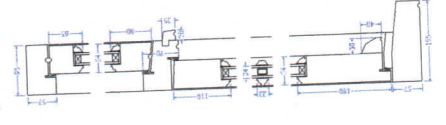

Plan  
Scale: 1/5

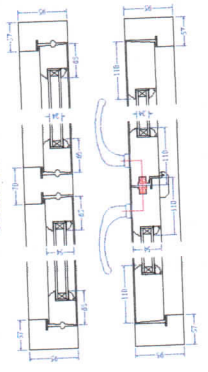

Elevation  
Scale: 1/5

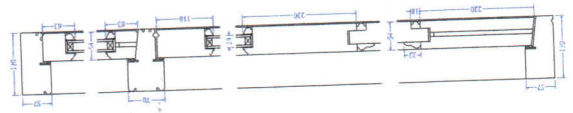

Plan  
Scale: 1/5

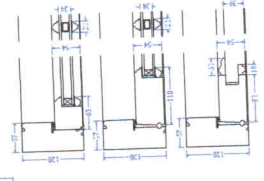

Rear Door

