

Scale 1:100

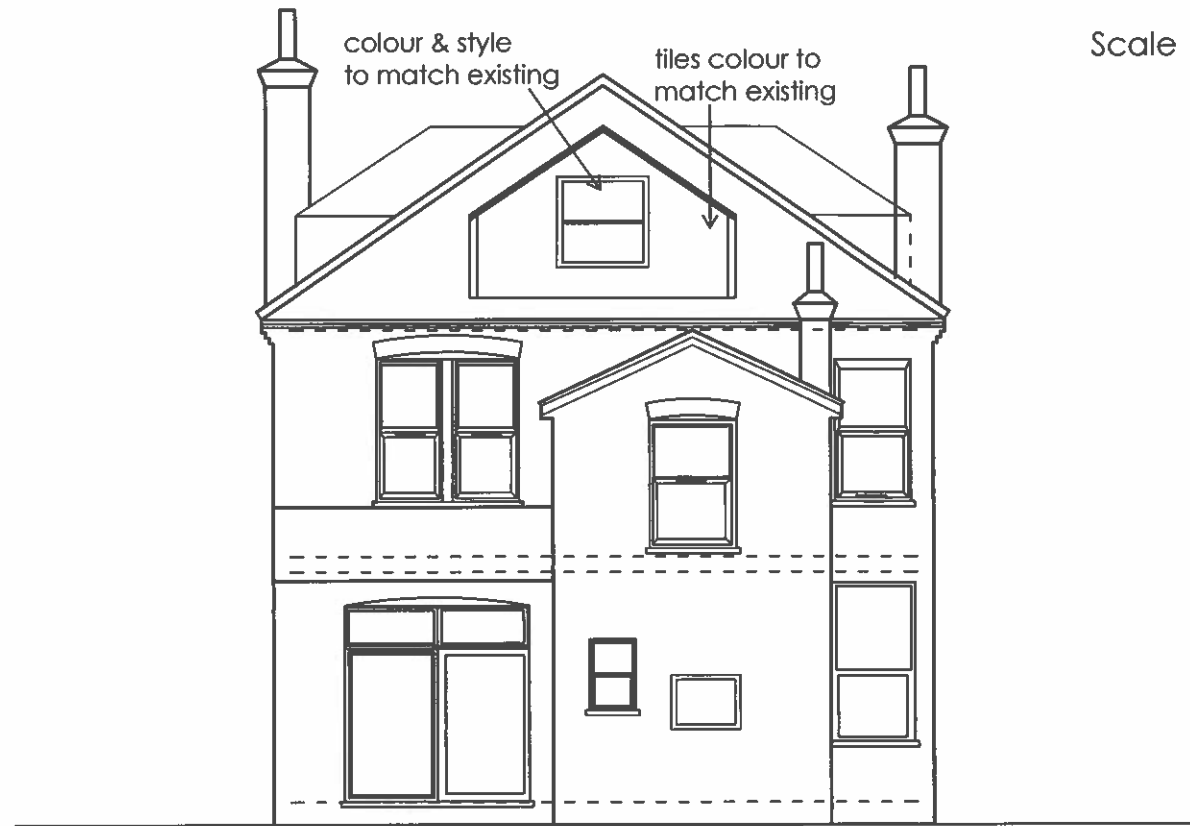

PROPOSED FRONT ELEVATION

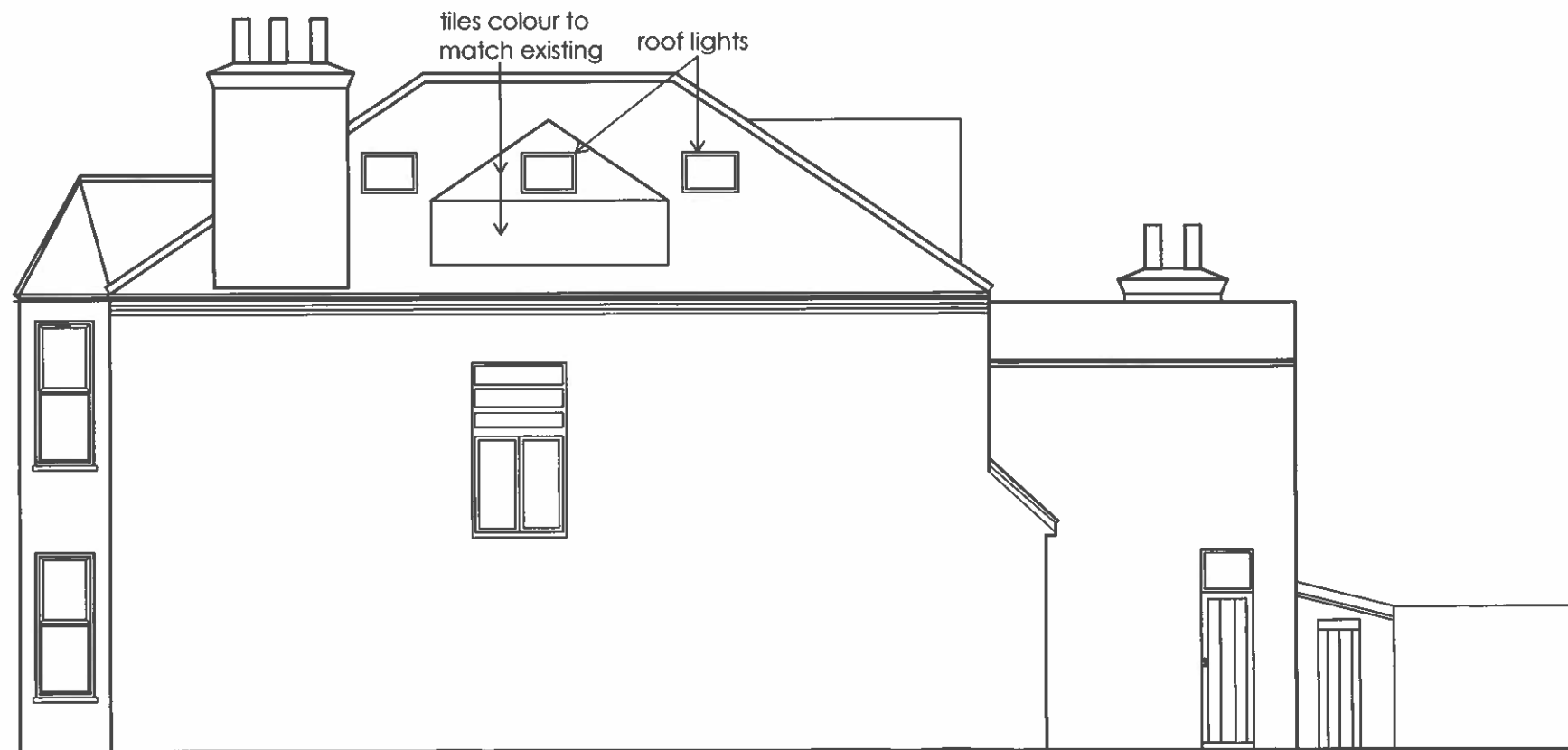

PROPOSED SIDE ELEVATION

Notes:
 All finishing materials to match existing.
 The Contractor to ensure the works are inspected & completed to the satisfaction of L.A.
 These drawings has been produced for planning approval purposes only. Compliance with Building Regulation is not to be assumed.
 Appropriate Party Wall Notices under the PARTY WALL 1996 ACT must be served on adjoining owners prior to commencement of the building works.
 These drawings are copyright © HFM DESIGN

Date	Revisions:

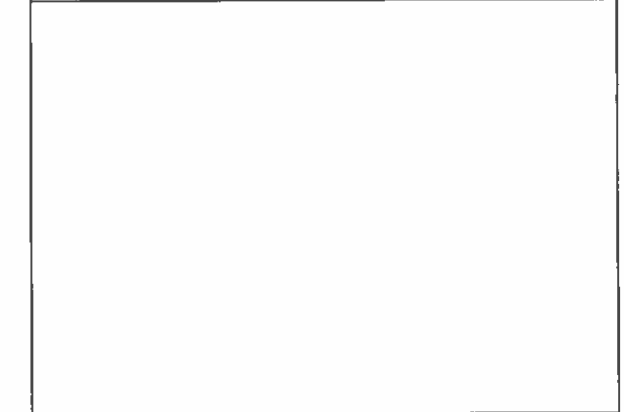

A H L DESIGN
 24-26 ARCADIA AVENUE, LONDON N3 2JU

Project:
 Proposed Loft Conversion with dormers at rear & sides
 - Installation of roof lights at front & sides

Site:
 8 MANSTONE ROAD
 LONDON NW3 3XG

Drawings:
 PROPOSED ELEVATIONS

Client:	Date: April 2013	Drawn by:
----------------	----------------------------	------------------

Drawing No.: PA/0414/PL6	Scale: 1:100
------------------------------------	------------------------



PROPOSED FRONT ELEVATION

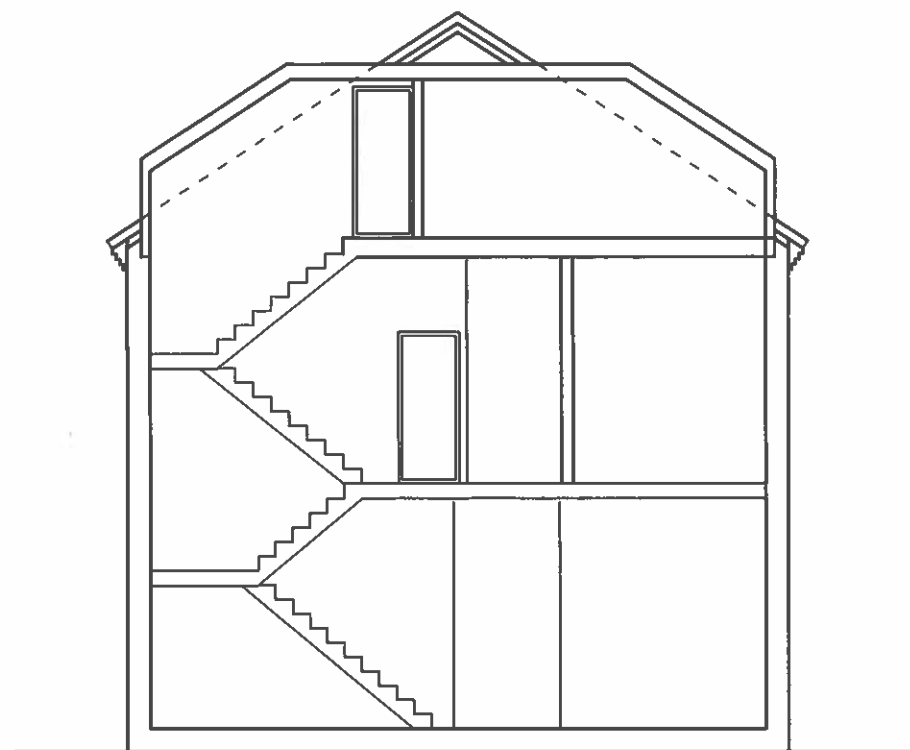

SECTION A-A



PROPOSED SIDE ELEVATION

Notes:
 All finishing materials to match existing.
 The Contractor to ensure the works are inspected & completed to the satisfaction of L.A.
 These drawings has been produced for planning approval purposes only. Compliance with Building Regulation is not to be assumed.
 Appropriate Party Wall Notices under the PARTY WALL 1996 ACT must be served on adjoining owners prior to commencement of the building works.
 These drawings are copyright © HFM DESIGN

Date	Revisions:

A H L DESIGN
 24-26 ARCADIA AVENUE, LONDON N3 2JU

Project:
 Proposed Loft Conversion with dormers at rear & two sides
 - Installation of roof lights at front & both sides

Site:
 8 MANSTONE ROAD
 LONDON NW3 3XG

Drawings:
 PROPOSED ELEVATIONS
 SECTION A-A

Client:	Date: April 2013	Drawn by:
Drawing No.: PA/0414/PL5	Scale: 1:100	

0 1m 2m 3m 4m 5m 6m 7m 8m

Scale 1:100

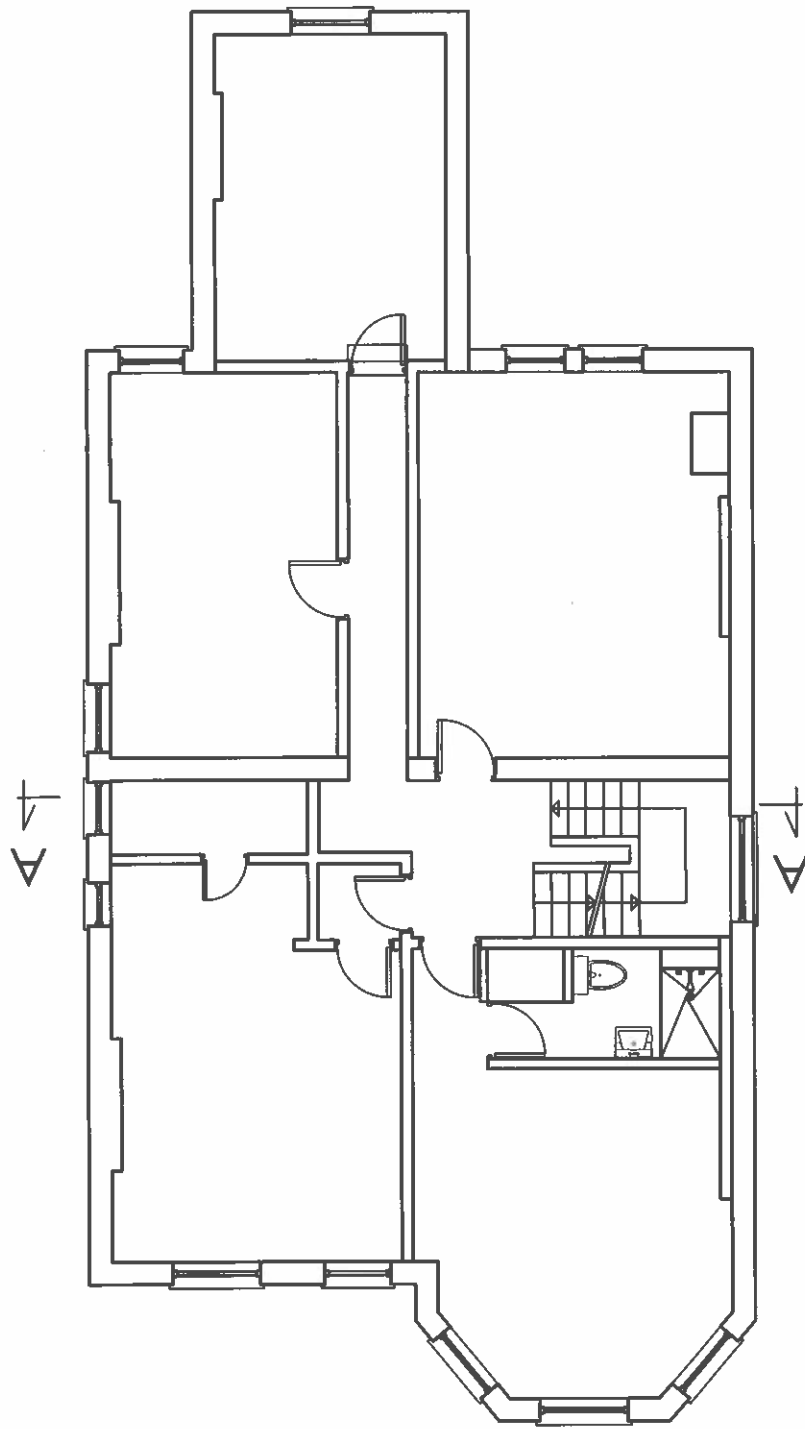

PROPOSED FIRST FLOOR PLAN

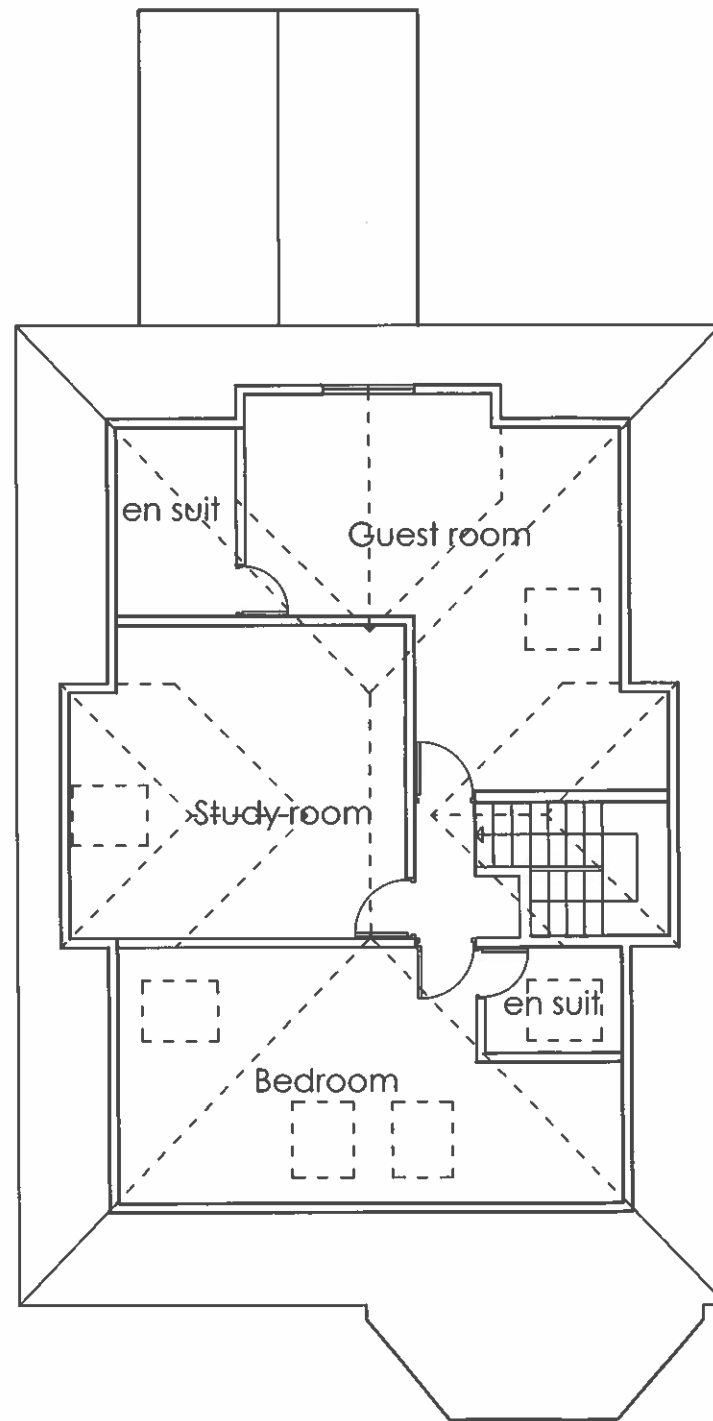

PROPOSED LOFT PLAN

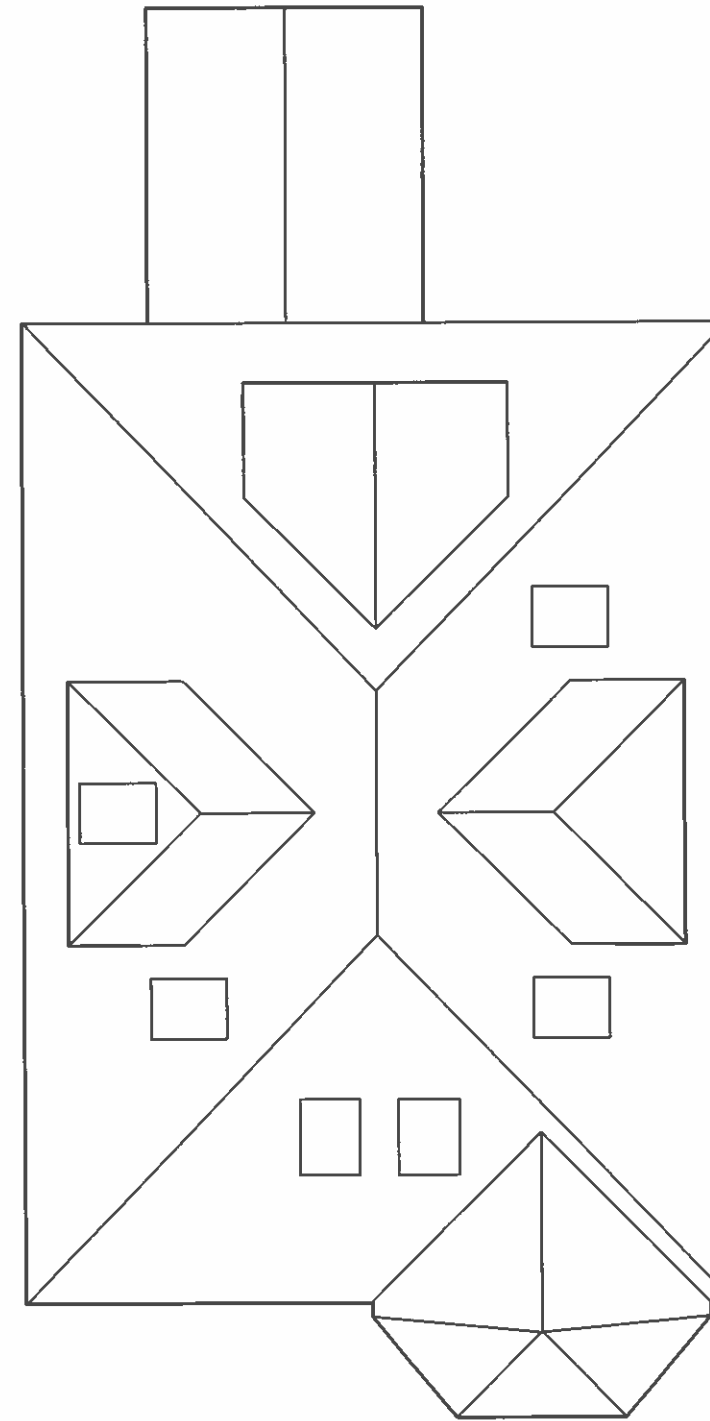

PROPOSED ROOF PLAN

Notes:
 All finishing materials to match existing.
 The Contractor to ensure the works are inspected & completed to the satisfaction of L.A.
 These drawings has been produced for planning approval purposes only. Compliance with Building Regulation is not to be assumed. Appropriate Party Wall Notices under the PARTY WALL 1996 ACT must be served on adjoining owners prior to commencement of the building works.
 These drawings are copyright © HFM DESIGN

Date	Revisions:

--	--

AHL DESIGN
 24-26 ARCADIA AVENUE, LONDON N3 2JU

Project:
 Proposed Loft Conversion with dormers at rear & two sides
 - Installation of roof lights at front & both sides

Site:
 8 MANSTONE ROAD
 LONDON NW3 3XG

Drawings:
 PROPOSED PLANS

Client:	Date: April 2013	Drawn by:
---------	---------------------	-----------

Drawing No.: PA/0414/PL4	Scale: 1:100
-----------------------------	-----------------