

The contractor is responsible to ensure that no products are to be utilised that do not comply with relevant British and/or European Standards and/or Codes of Practice, CDM Regulations, Construction Regulations, or which are known or suspected at the time of product selection and/or construction to be deleterious to health and safety or to the durability of the work or not in accordance with good building practices.

The contractor is responsible for checking dimensions, tolerances, levels and references. This drawing is to be read in conjunction with all relevant consultants or specialists drawings. Any discrepancy to be notified to Baily Garner LLP and rectified before proceeding with the works on site or shop drawings.

Where an item is covered by drawings to different scales, the larger scale drawing is to be worked to.

Do not scale drawings. Figured dimensions to be worked to in all cases.

This drawing and the copyrights and patents therein are the property of Baily Garner LLP and may not be used or reproduced without consent or attribution.

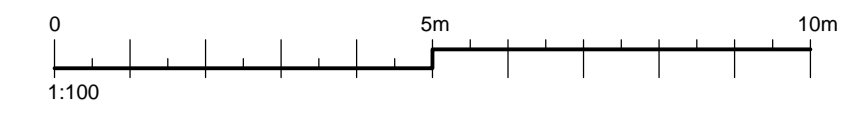

ELEVATION A
NOS 12 & 13



ELEVATION B

NOTE:
For location of elevations see drwg 26557/01

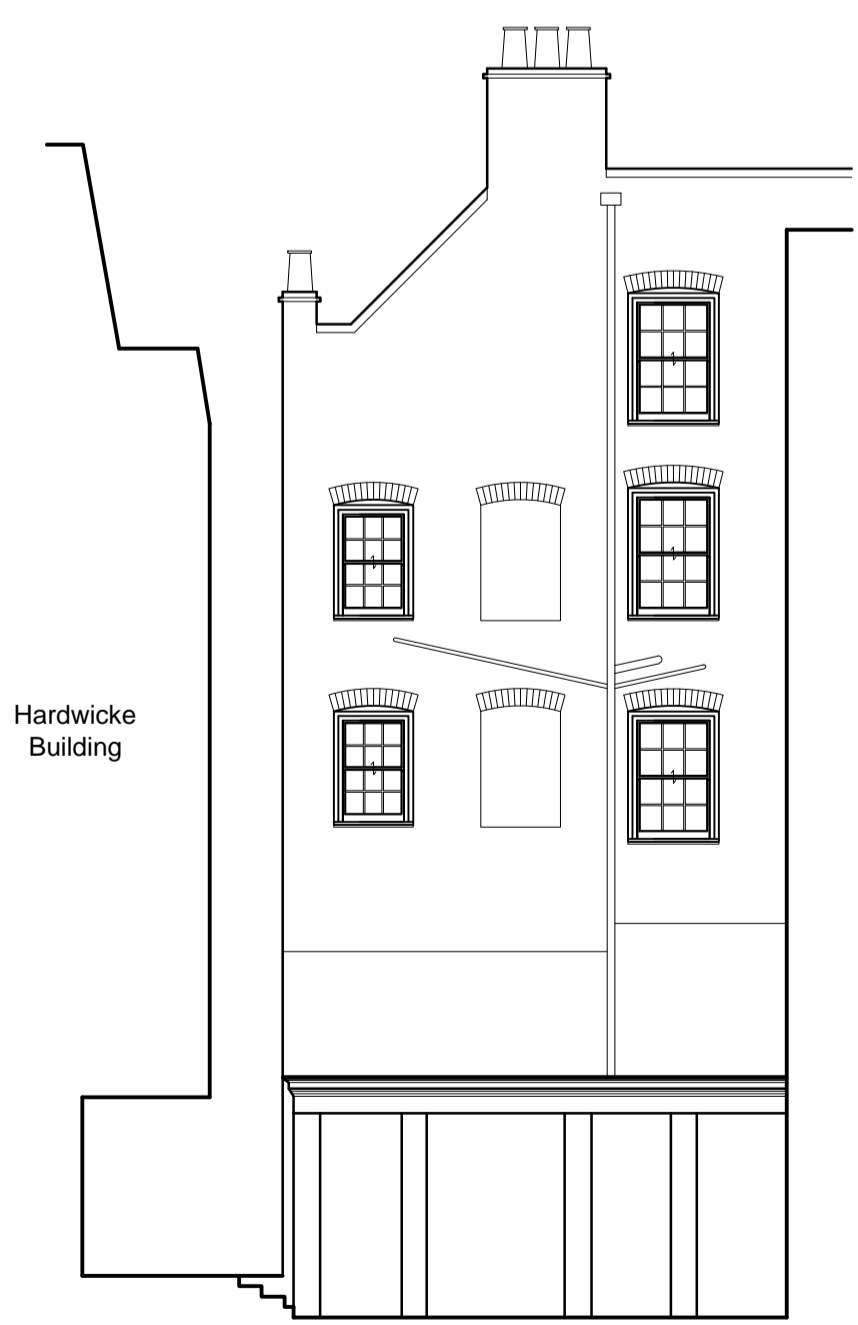

ELEVATION C



ELEVATION D

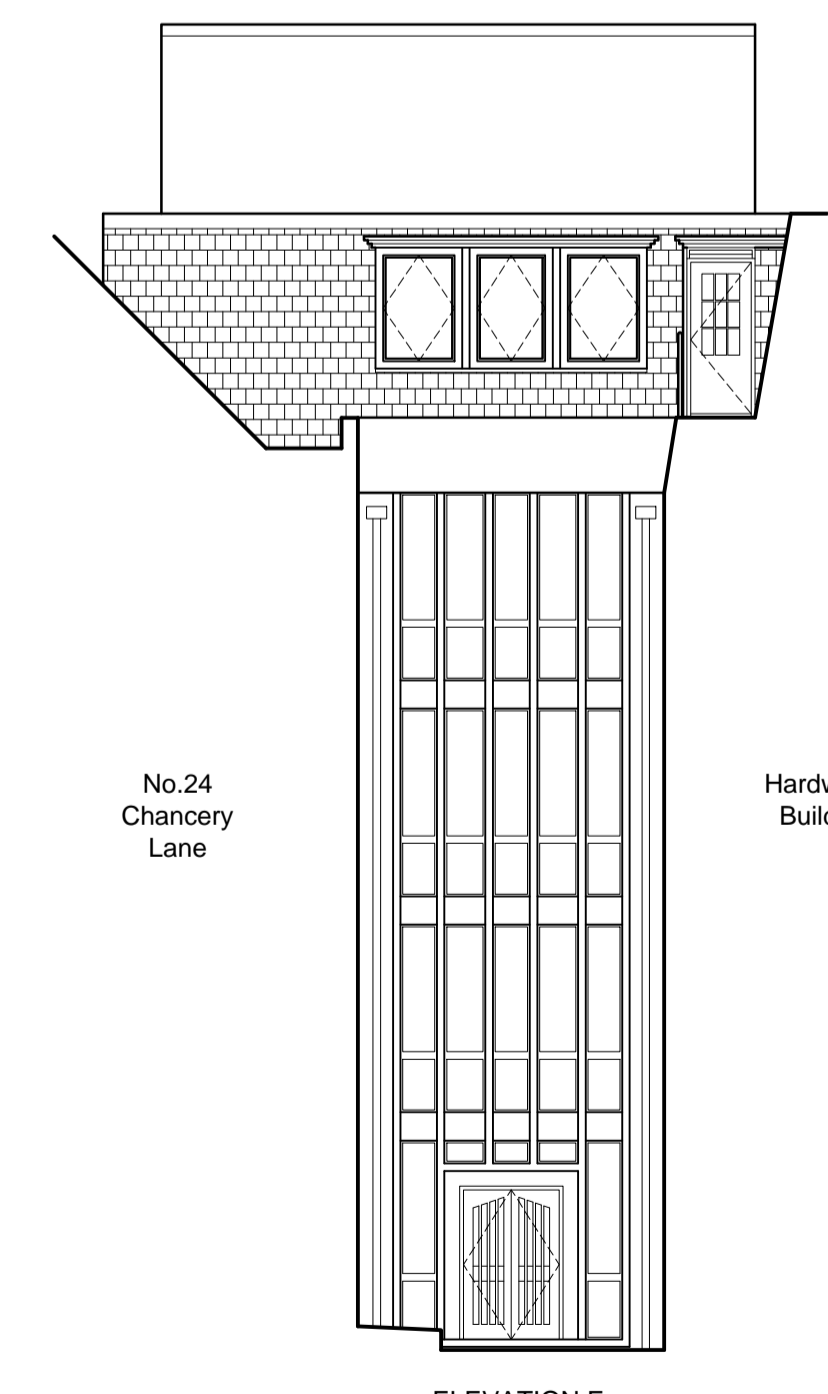

ELEVATION E

Hardwicke Building

No.22 Chancery Lane

Hardwicke Building

No.24 Chancery Lane

Hardwicke Building

REVISION	D	C	DATE
 BAILY · GARNER 146-148 ELTHAM HILL LONDON SE9 5DY t. 020 8294 1000 f. 020 8294 1300 e. general@bailygarner.co.uk			
CLIENT:			
The Honourable Society of Lincoln's Inn			
ADDRESS:			
12 - 13 Lincoln's Inn Chancery Lane London			
PROJECT:			
External repairs and decorations to Grade II listed buildings			
TITLE:			
Existing Elevations A-E			
PURPOSE OF ISSUE:			
Tender			
SCALE:	D	C	DATE
1:100	NSR		30/01/2014
JOB NO.	DRAWING NO.	REVISION	
26557	04		