

Front

Existing
Front
Elevation
No Changes

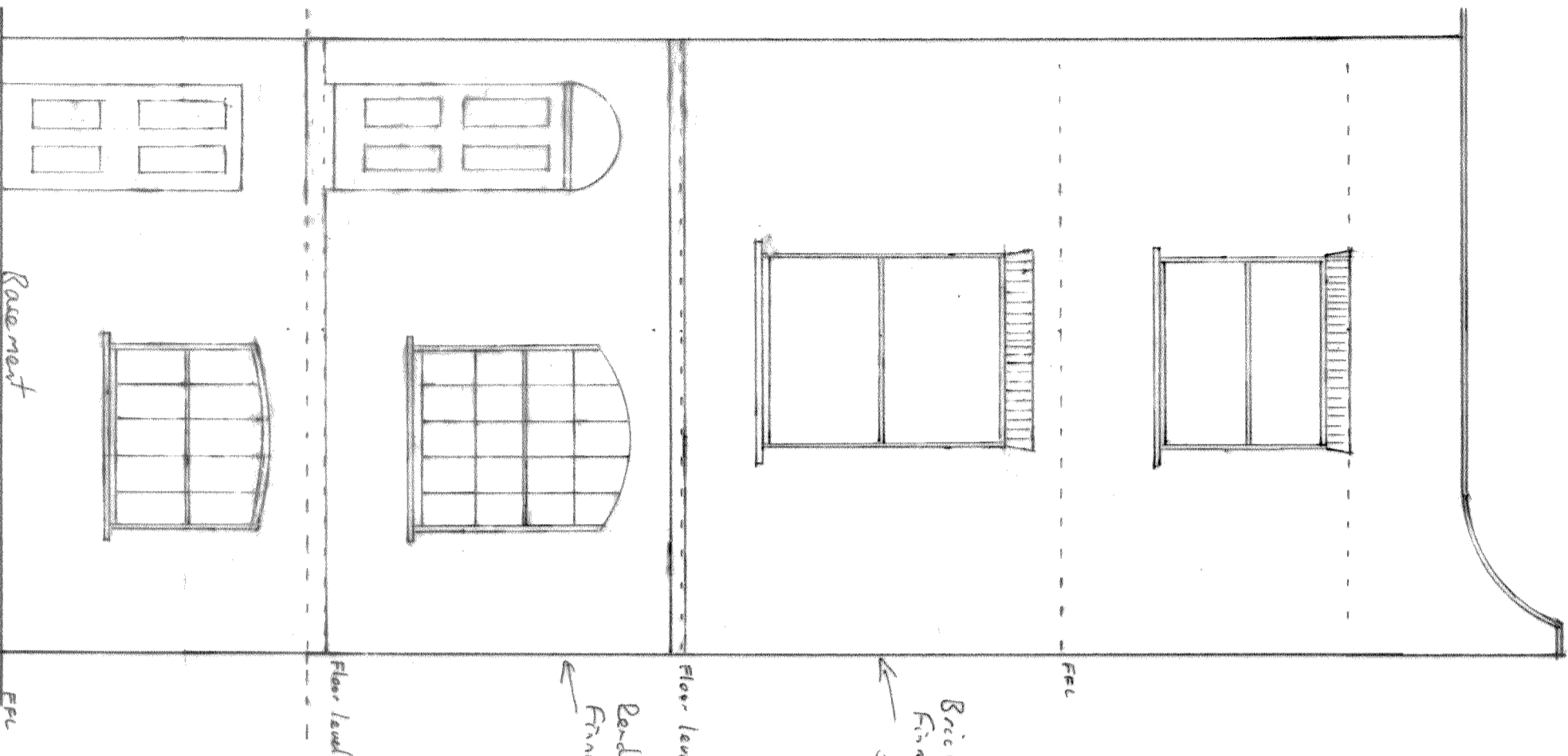

Existing
10 Royal College street
N.W. 1 0TH

Brick work
Finish above
Floor level

Render
Finish

Scale 1:50 on A3
Ref PM: JAN 14 F R E
By Peter Heulins Designs
128 Duke Road
London W4 2DF

Rear

Existing
Rear
Elevation

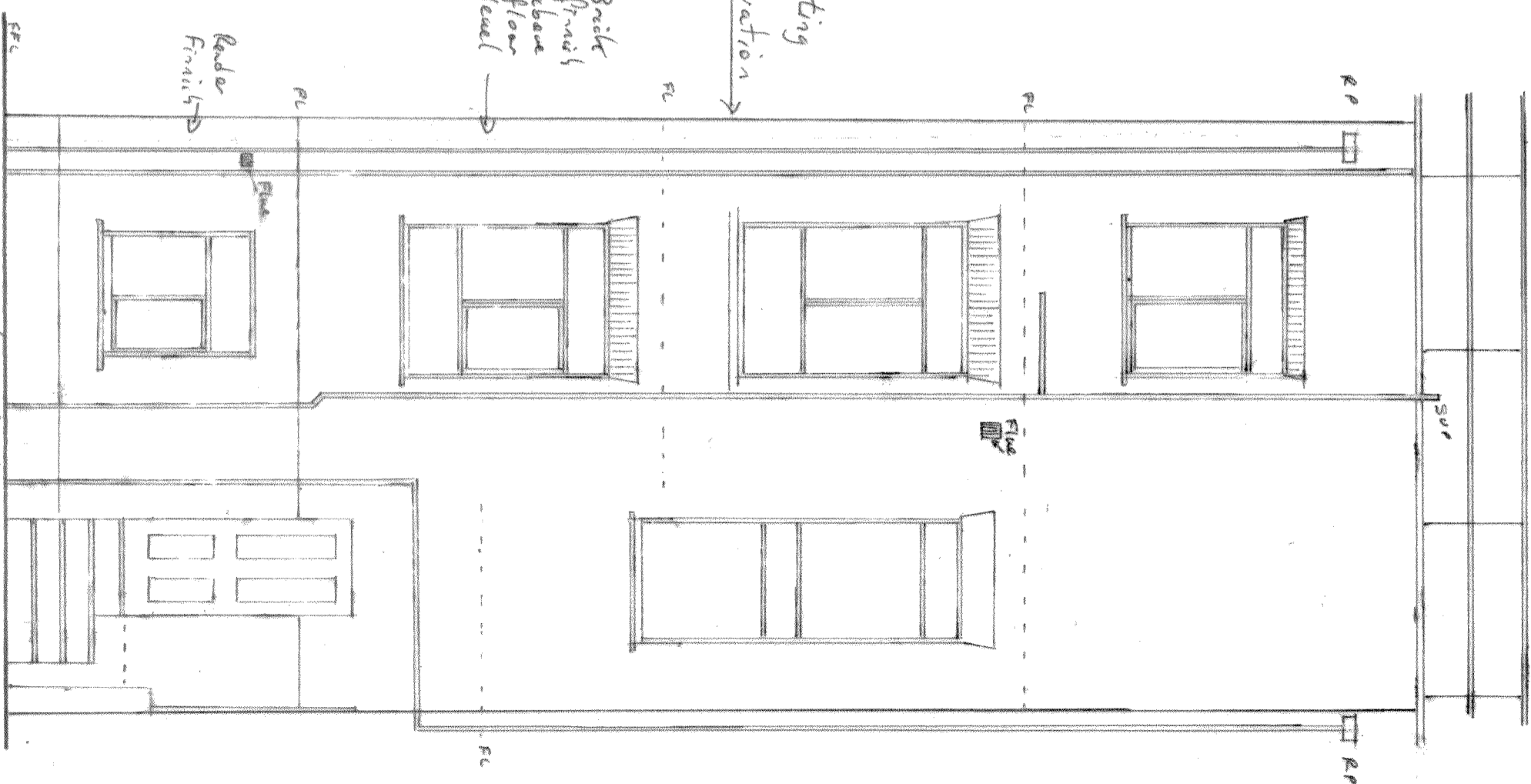

Brick
Finish
above
Floor
level

Render
Finish

Garden level at rear

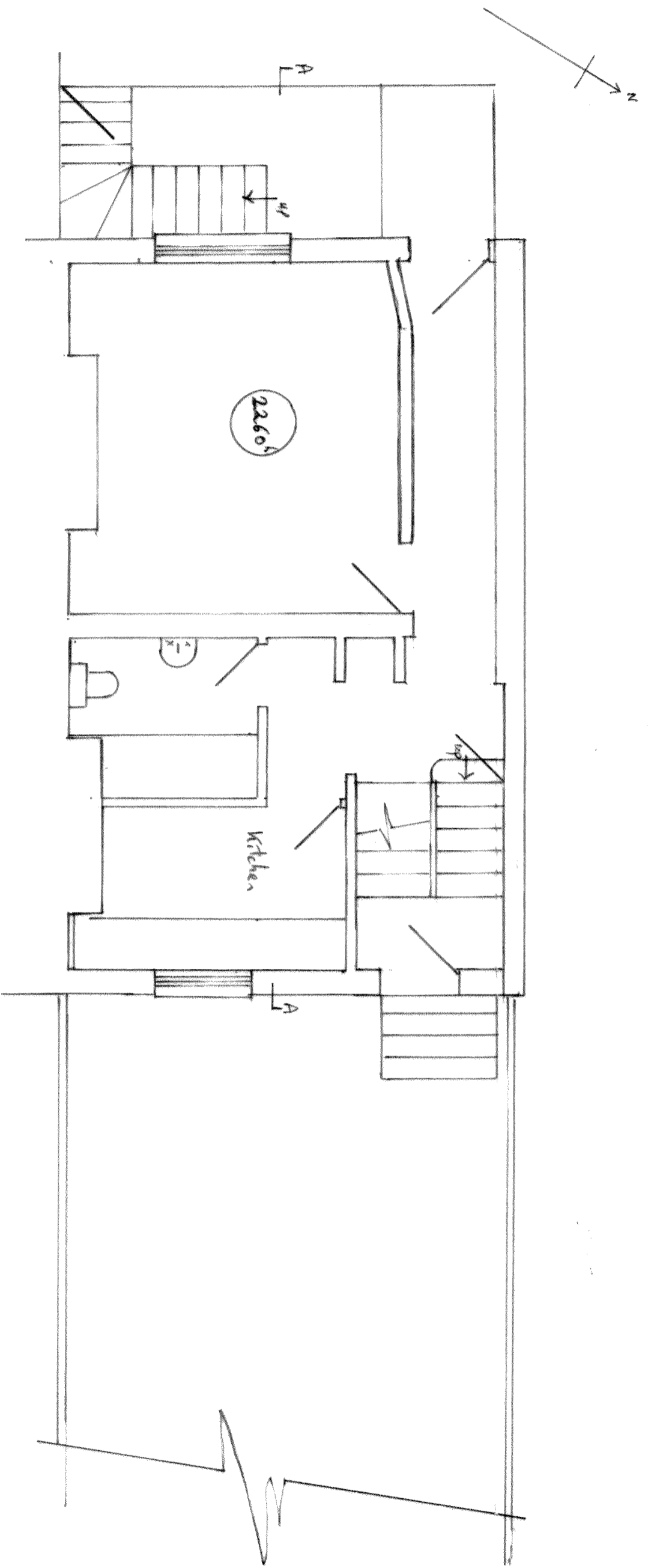

Existing
Basement
10 Royal College street
ND1 0TH

Scale 1:50
on A3

R.F. PM: JAN 14 18
By Peter Haslin Designs
128 Duke Road
London W4 2DF

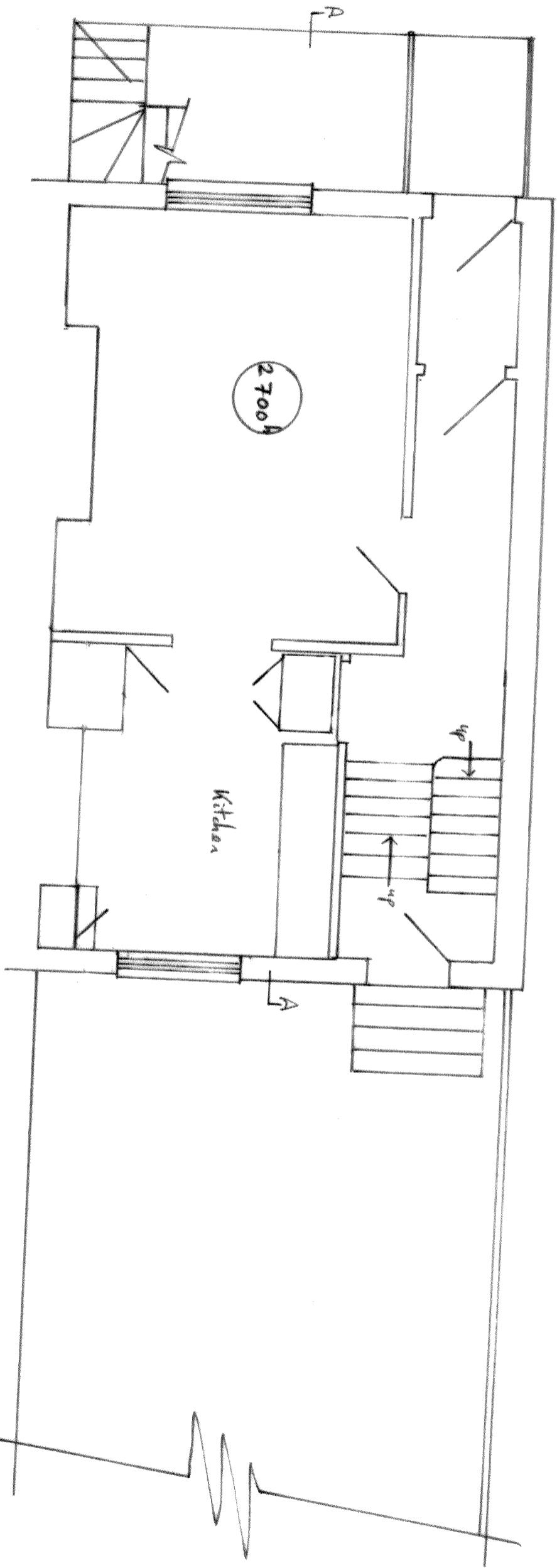

Existing Ground floor 10 Royal Collage street
 N/W 1 OTH

By Peter Hewlin Designs
 128 Duke Road
 London W4 2DF

Scale 1:50
 on A3

Ref PM:5AN1419

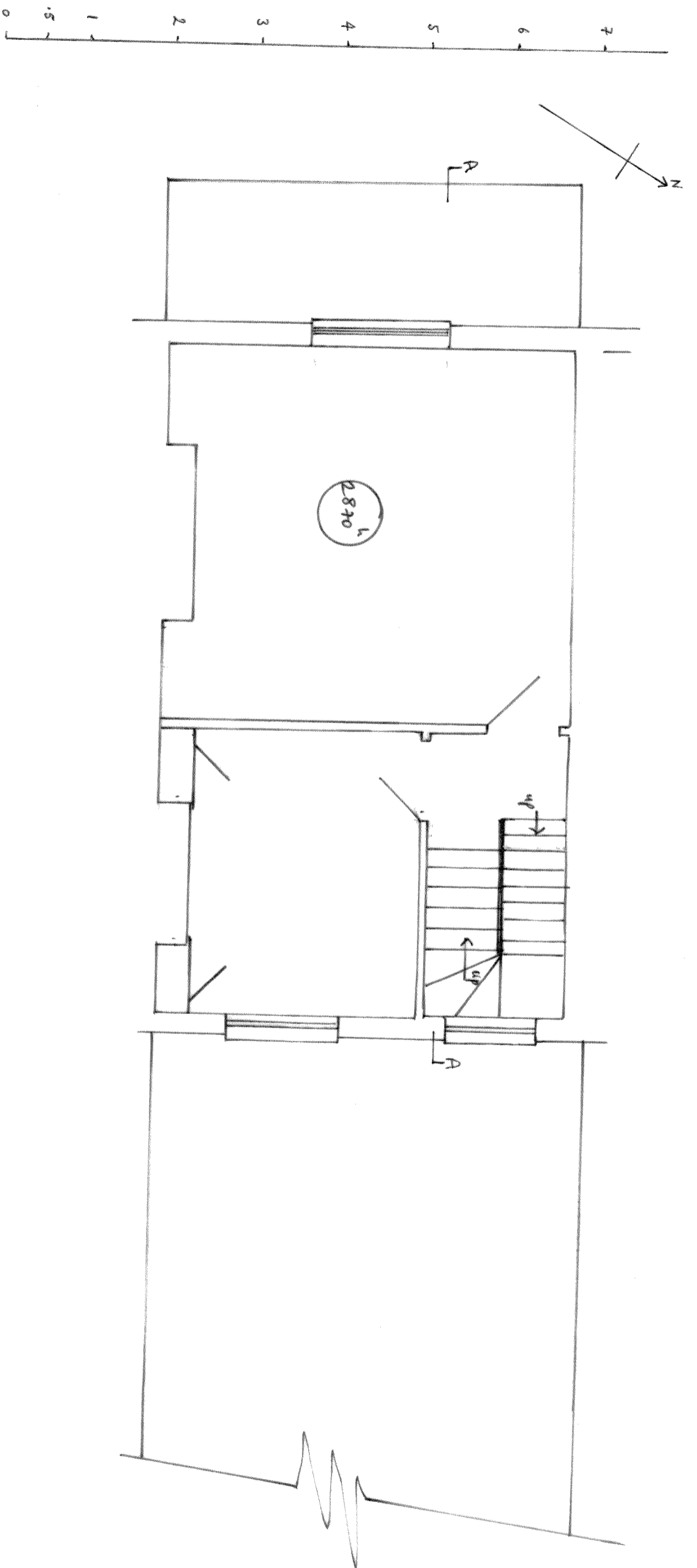

Existing First floor 10 Royal College street

N601 OTH

Scale 1:50

01 43

Ref PM: JAN 14 1 F

By Peter Heslin Designs

128 Duke Road

London W4 2DP

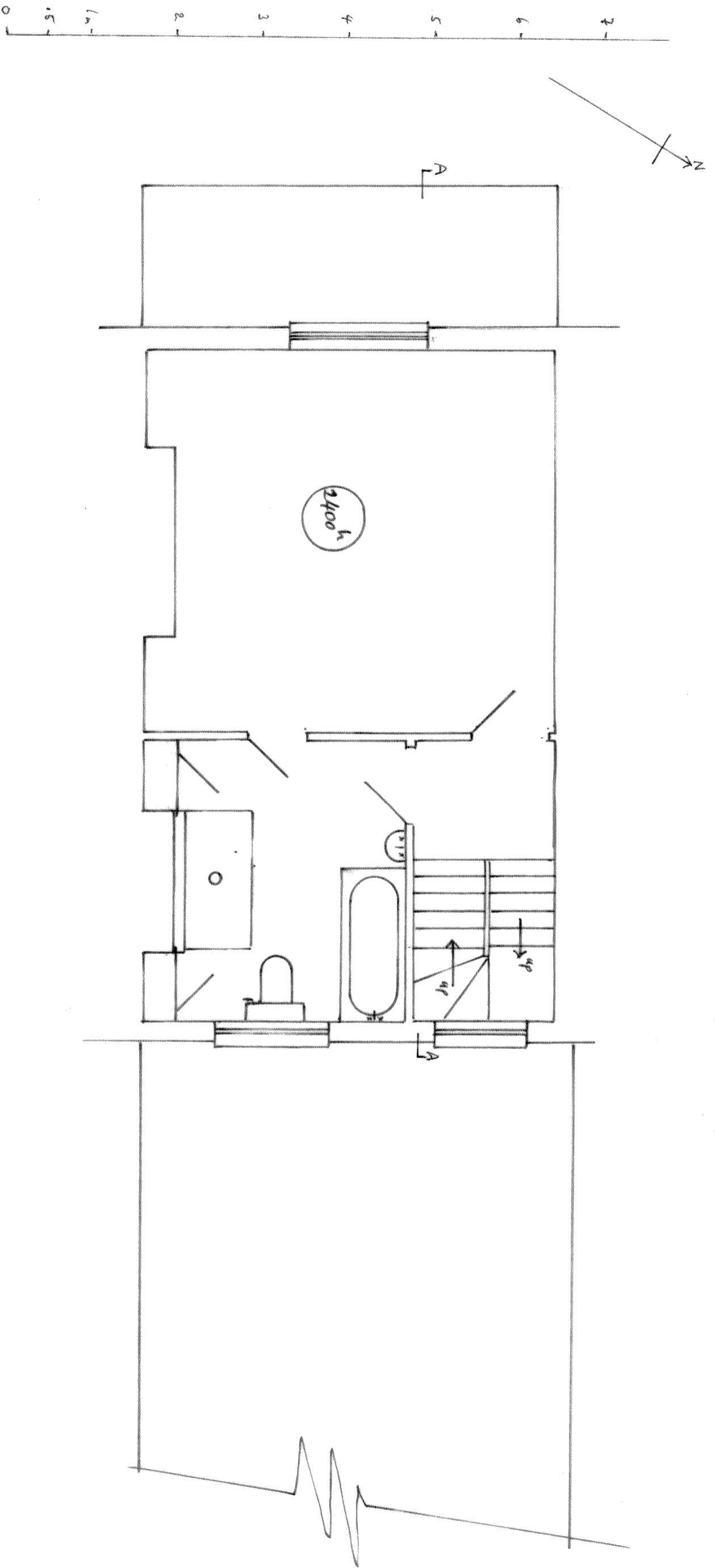

Existing Second floor 10 Royal College street
NW1 0TH

Scale 1:50
on A3

Ref PM: JAN 14 15

By Peter Heulius Design
128 Duke Road
London W4 2DF

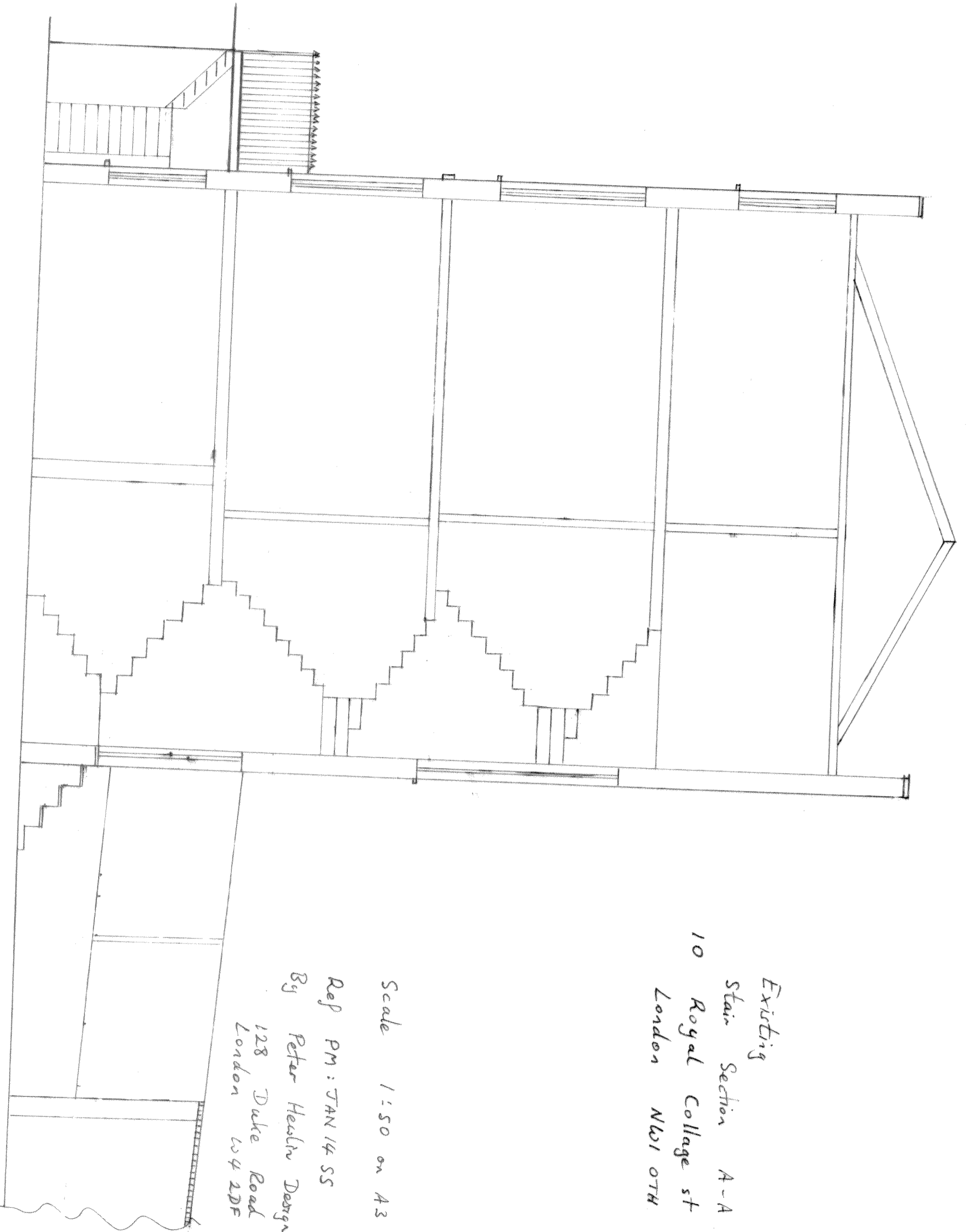

Existing
Stair Section A-A
10 Royal College st
London N1 0TH

Scale 1:50 on A3

Ref PM: JAN 14 SS
By Peter Healin Design
128 Duke Road
London W4 2DF