

BASEMENT PLAN

REFERENCE

- Single, family house - no. 13 John's Mews
- Single, family house - no. 15 John's Mews

This application is a variation on the proposed development granted consent in 2013 (ref 2013/4967/P)

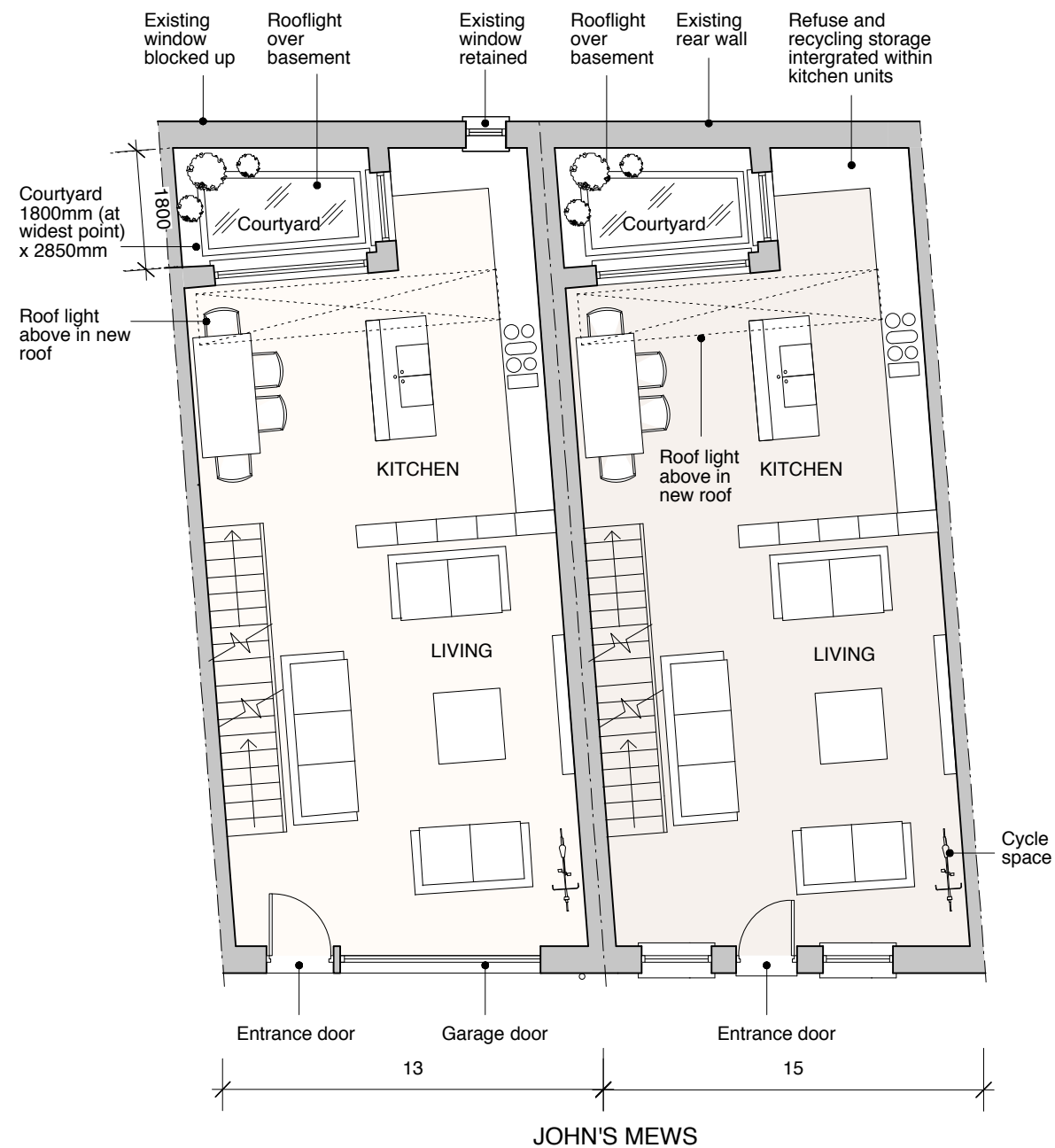

GROUND FLOOR PLAN

GENERAL NOTES:

DO NOT SCALE FROM THIS DRAWING.

ALL DIMENSIONS MUST BE CHECKED ON SITE AND ANY DISCREPANCIES VERIFIED WITH THE ARCHITECT.

CLIENT

WANDSWORTH SAND + STONE LTD.

JOB TITLE

**13/15 JOHN'S MEWS
LONDON
WC1N 2PA**

DRAWING TITLE

**PROPOSED
BASEMENT +
GROUND FLOOR
PLANS**

SCALE

1:100@A3

DATE

04.14

FT ARCHITECTS LTD

Hamilton House
Mabledon Place
Bloomsbury
WC1H 9BB

020 7953 0388

www.ftarchitects.co.uk

DRAWING No.

200_32_18

REVISION

SCALE

0 (metres)

5



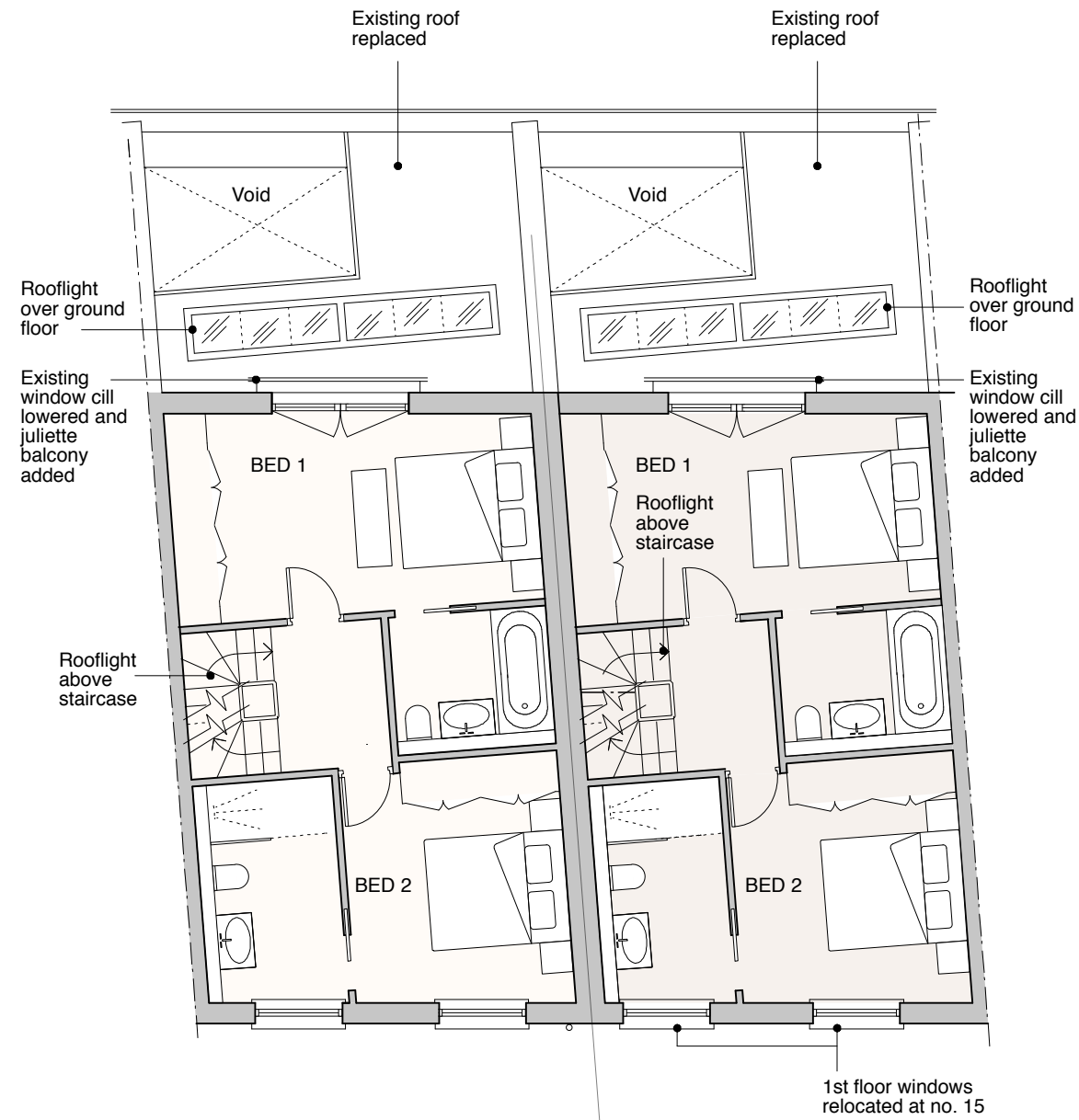

FIRST FLOOR PLAN

REFERENCE

- Single, family house - no. 13 John's Mews
- Single, family house - no. 15 John's Mews

This application is a variation on the proposed development granted consent in 2013 (ref 2013/4967/P)

GENERAL NOTES

Surface and foul drainage to be connected into existing combined sewer

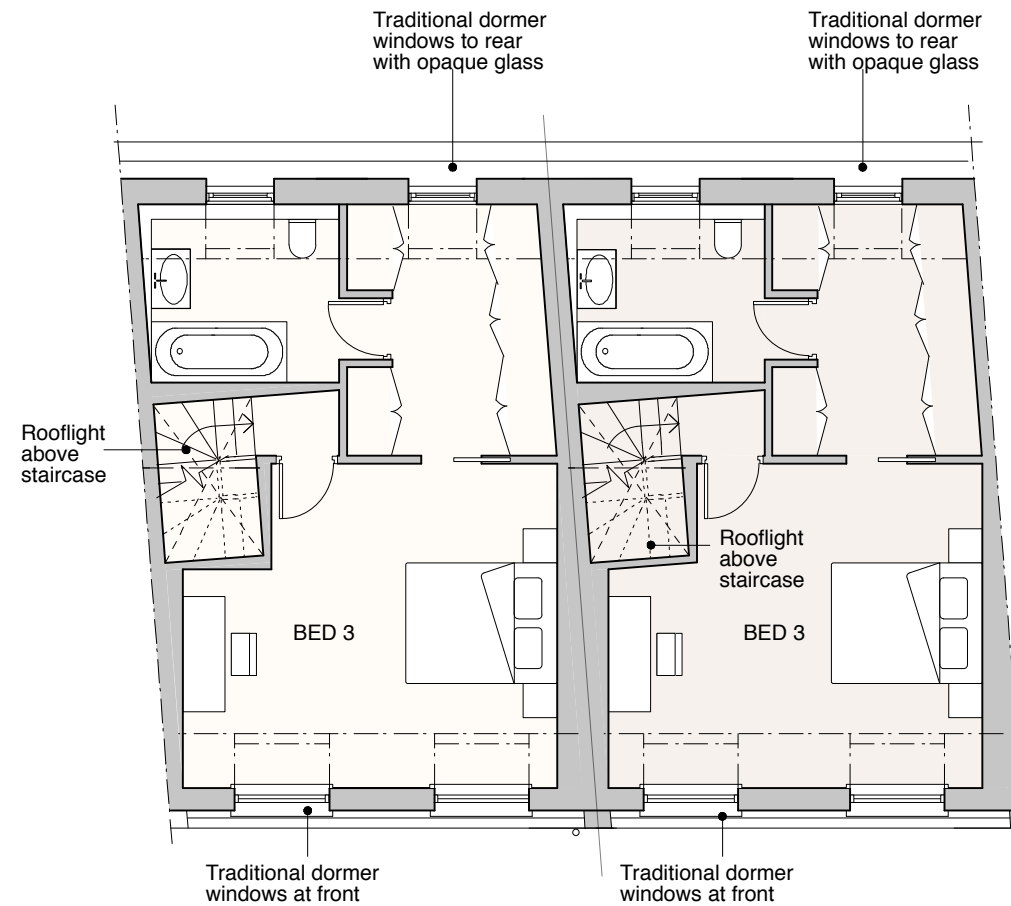

SECOND FLOOR PLAN

GENERAL NOTES:

DO NOT SCALE FROM THIS DRAWING.

ALL DIMENSIONS MUST BE CHECKED ON SITE AND ANY DISCREPANCIES VERIFIED WITH THE ARCHITECT.

CLIENT

WANDSWORTH SAND + STONE LTD.

JOB TITLE

**13/15 JOHN'S MEWS
LONDON
WC1N 2PA**

DRAWING TITLE

**PROPOSED FIRST +
SECOND FLOOR
PLANS**

SCALE

1:100@A3

DATE

04.14

FT ARCHITECTS LTD

Hamilton House
Mabledon Place
Bloomsbury
WC1H 9BB

020 7953 0388

www.ftarchitects.co.uk

DRAWING No.

200_32_19

REVISION

SCALE

0 (metres)

5

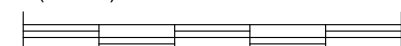

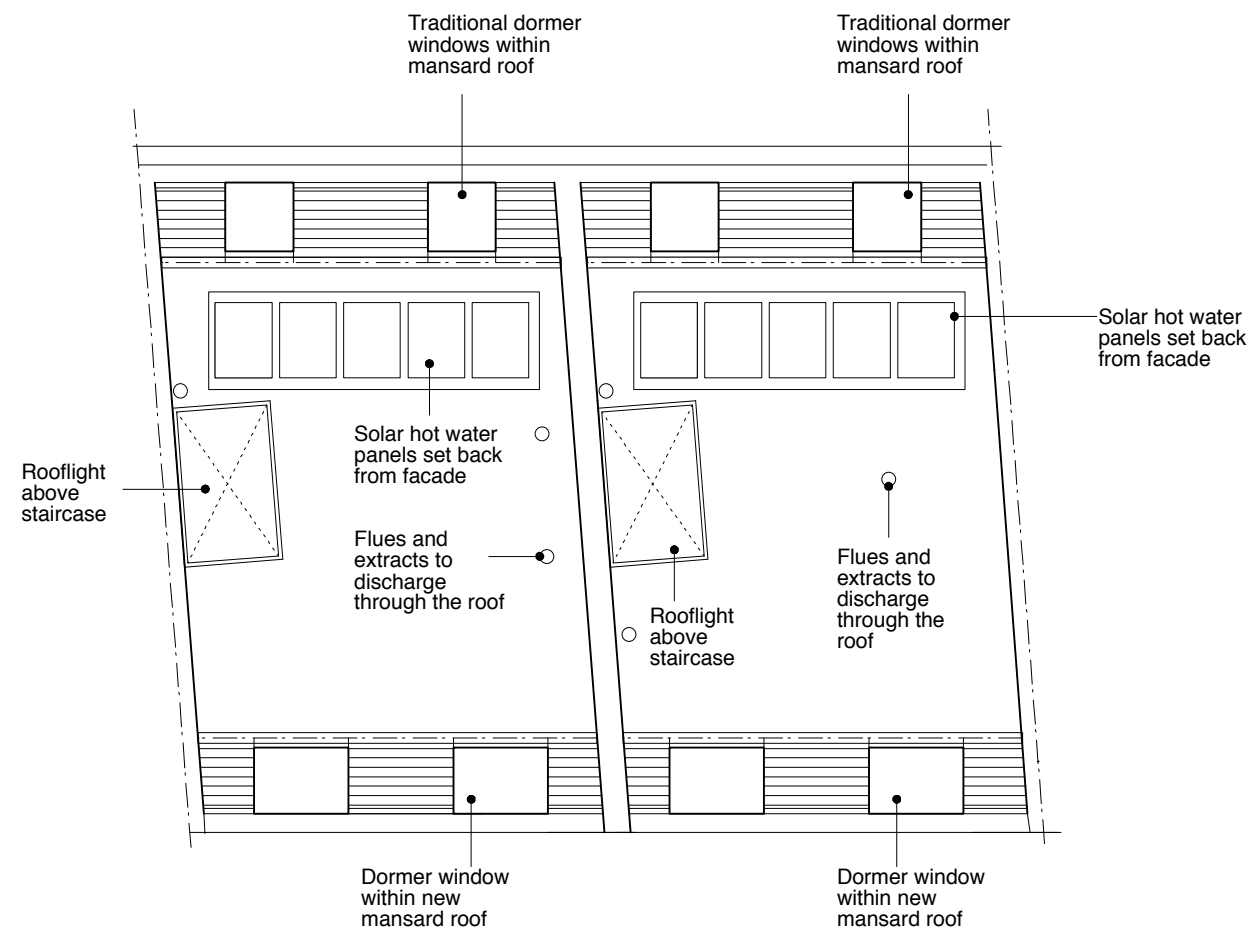

PROPOSED ROOF PLAN

GENERAL NOTES

This application is a variation on the proposed development granted consent in 2013 (ref 2013/4967/P)

Upper floors are unchanged from approved scheme

Surface and foul drainage to be connected into existing combined sewer

	Existing Gross Internal Area	
	sqm	sq ft
Basement No.13		
Basement No.15		
Ground Floor No.13	62.9	677.2
Ground Floor No.15	62.9	677.2
First Floor No.13	44.8	481.8
First Floor No.15	44.8	481.8
Second Floor No.13		
Second Floor No.15		
TOTAL	215.4	2318

	Proposed Gross Internal Area	
	sqm	sq ft
Basement No.13	56.3	606.4
Basement No.15	56.3	606.4
Ground Floor No.13	56.5	608.4
Ground Floor No.15	56.5	608.4
First Floor No.13	44.8	481.8
First Floor No.15	44.8	481.8
Second Floor No.13	37.1	399.2
Second Floor No.15	37.1	399.2
TOTAL	389.4	4191.6

GENERAL NOTES:

DO NOT SCALE FROM THIS DRAWING.

ALL DIMENSIONS MUST BE CHECKED ON SITE AND ANY DISCREPANCIES VERIFIED WITH THE ARCHITECT.

NOTE: Surface and foul drainage to be connected into existing combined sewer

CLIENT

WANDSWORTH SAND + STONE LTD.

JOB TITLE

13/15 JOHN'S MEWS LONDON WC1N 2PA

DRAWING TITLE

PROPOSED ROOF PLAN

SCALE

1:100@A3

DATE

04.14

FT ARCHITECTS LTD

Hamilton House
Mabledon Place
Bloomsbury
WC1H 9BB
020 7953 0388
www.ftarchitects.co.uk

DRAWING No.

200_32_20

REVISION



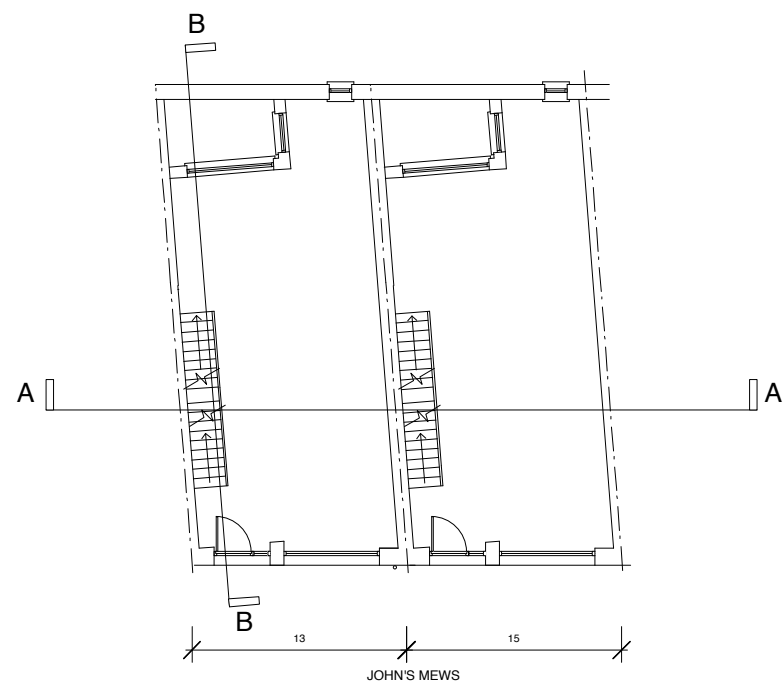

REFERENCE PLAN

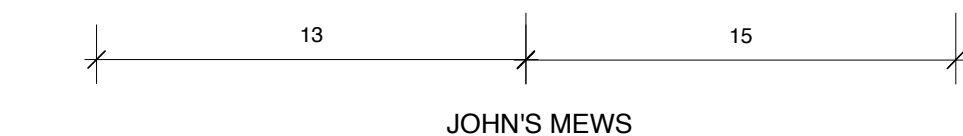
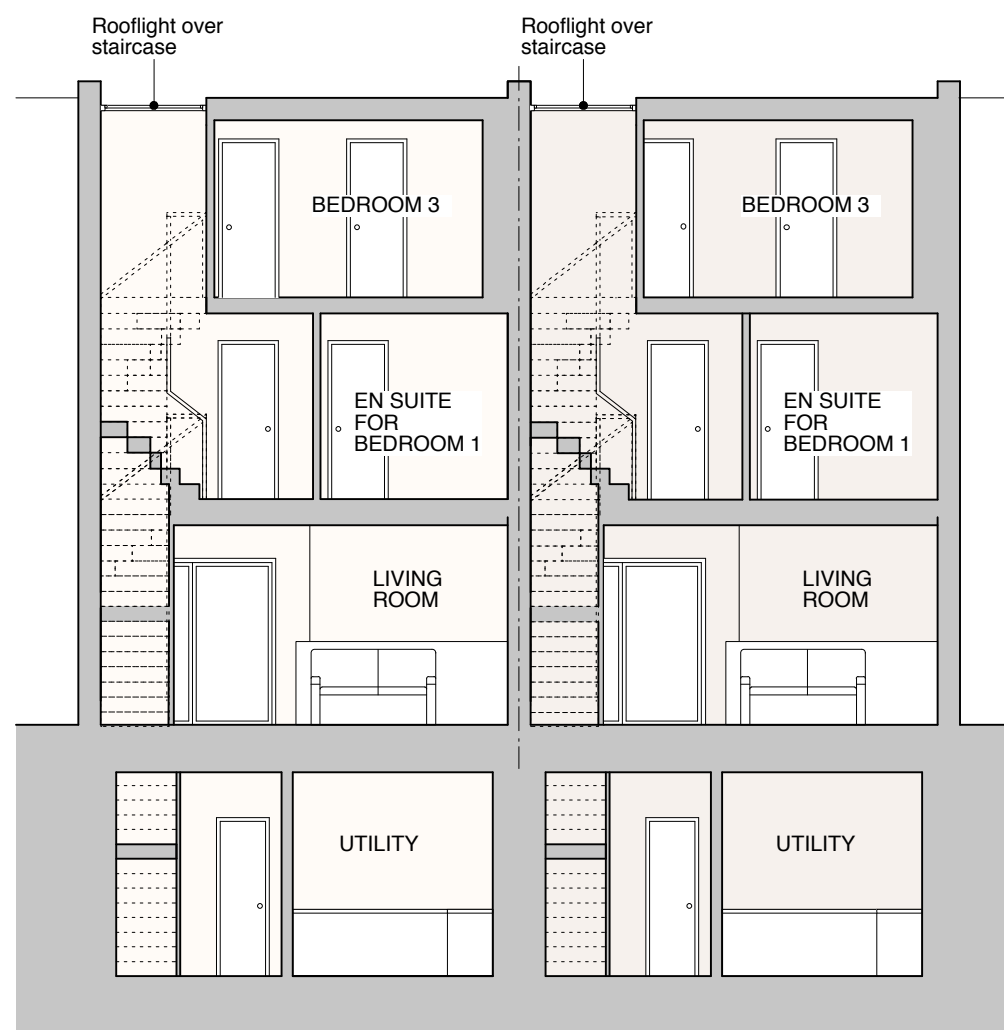

PROPOSED SECTION A-A

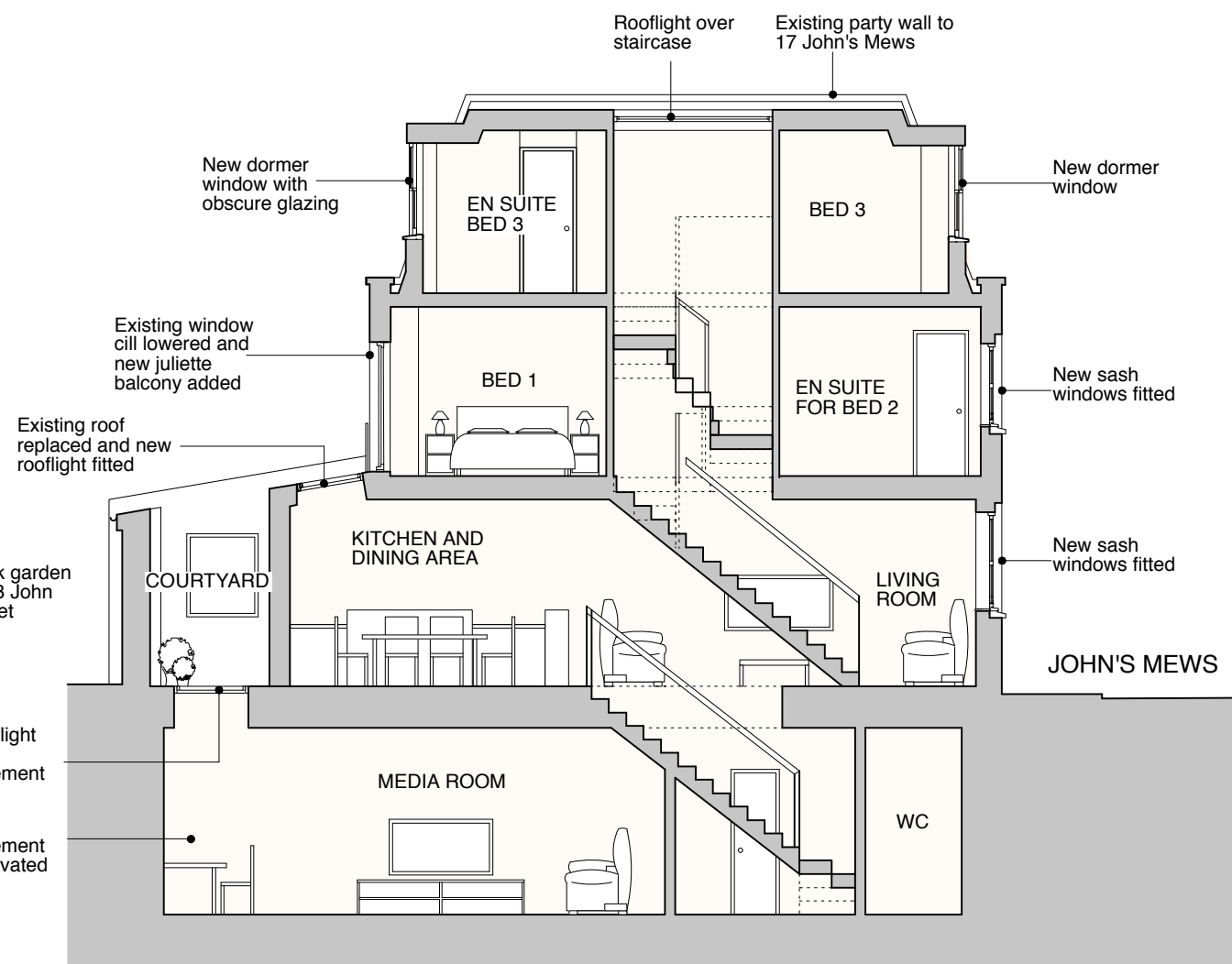

PROPOSED SECTION B-B



This application is a variation on the proposed development granted consent in 2013 (ref 2013/4967/P)

GENERAL NOTES:
DO NOT SCALE FROM THIS DRAWING.
ALL DIMENSIONS MUST BE CHECKED ON SITE AND ANY DISCREPANCIES VERIFIED WITH THE ARCHITECT.

CLIENT
WANDSWORTH SAND + STONE LTD.

JOB TITLE
13/15 JOHN'S MEWS LONDON WC1N 2PA

DRAWING TITLE
PROPOSED SECTIONS

SCALE
1:100@A3

DATE
04.14

FT ARCHITECTS LTD

Hamilton House
Mabledon Place
Bloomsbury
WC1H 9BB

020 7953 0388

www.ftarchitects.co.uk

DRAWING No. **200_32_21** REVISION

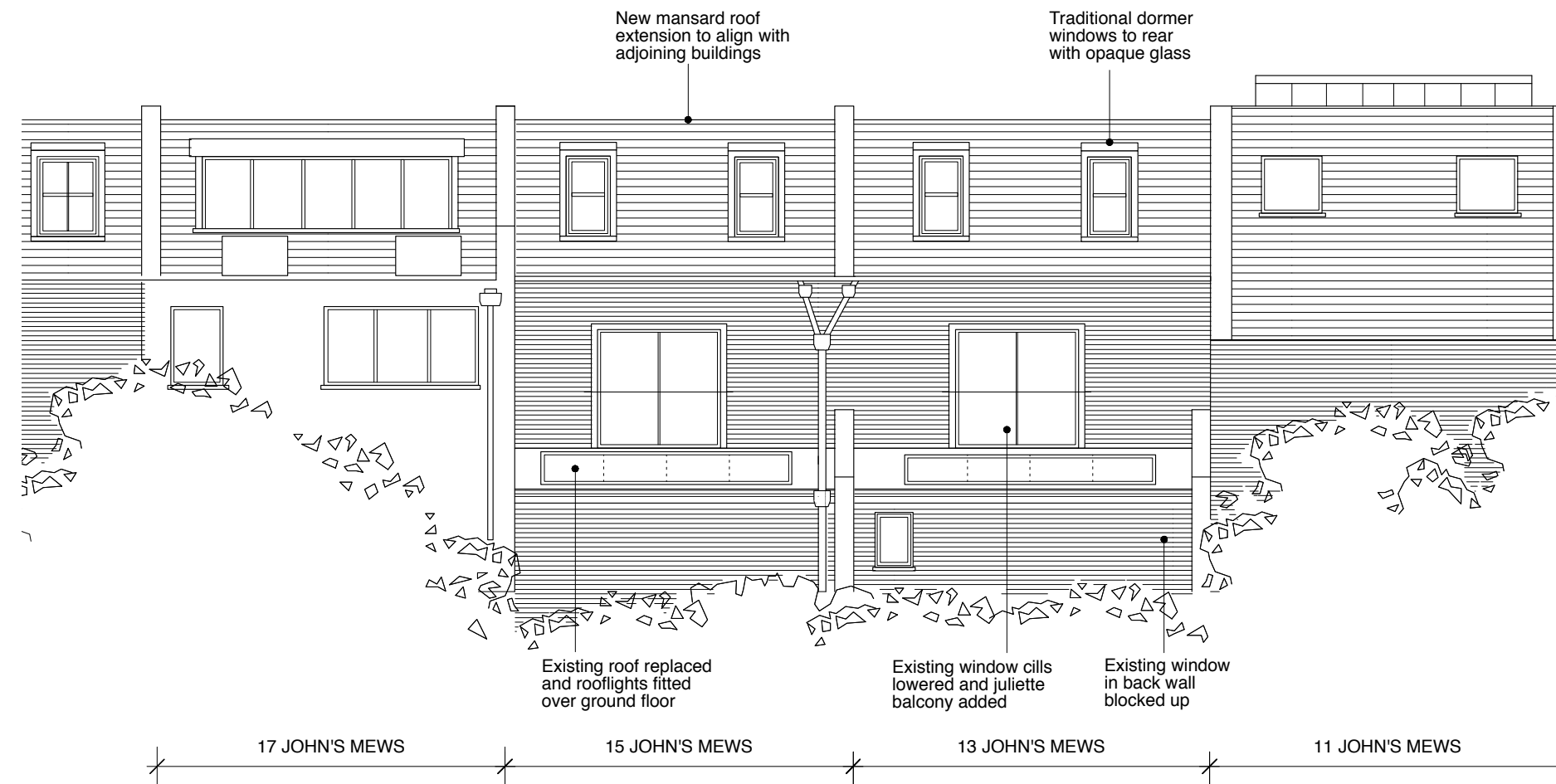

PROPOSED REAR ELEVATION



PROPOSED FRONT ELEVATION

This application is a variation on the proposed development granted consent in 2013 (ref 2013/4967/P)

GENERAL NOTES:
DO NOT SCALE FROM THIS DRAWING.
ALL DIMENSIONS MUST BE CHECKED ON SITE AND ANY DISCREPANCIES VERIFIED WITH THE ARCHITECT.

CLIENT
WANDSWORTH SAND + STONE LTD.

JOB TITLE
13/15 JOHN'S MEWS LONDON WC1N 2PA

DRAWING TITLE
PROPOSED ELEVATIONS

SCALE
1:100@A3

DATE
26.07.13

FT ARCHITECTS LTD
Hamilton House
Mabledon Place
Bloomsbury
WC1H 9BB
020 7953 0388
www.ftarchitects.co.uk

DRAWING No. **200_32_22** REVISION





GENERAL NOTES:

DO NOT SCALE FROM THIS DRAWING.

ALL DIMENSIONS MUST BE CHECKED ON SITE AND ANY DISCREPANCIES VERIFIED WITH THE ARCHITECT.

CLIENT

**WANDSWORTH
SAND + STONE LTD.**

JOB TITLE

**13/15 JOHN'S MEWS
LONDON
WC1N 2PA**

DRAWING TITLE

**PROPOSED
STREETVIEW VISUAL**

SCALE

NTS: A3

DATE

31.10.13

FT ARCHITECTS LTD

Hamilton House
Mabledon Place
Bloomsbury
WC1H 9BB

020 7953 0388

www.ftarchitects.co.uk

DRAWING No.

200_32_17

REVISION