

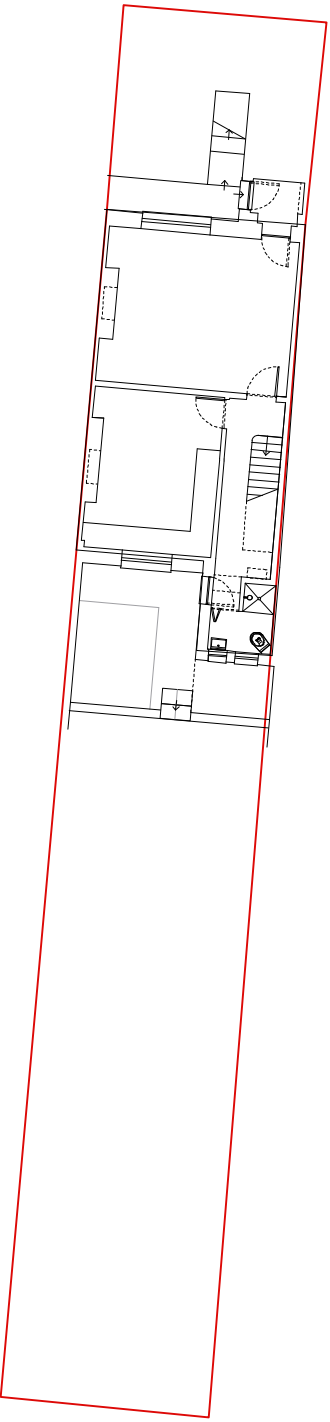

LOCATION PLAN
1:1250 @ A3



SITE PLAN
1:200 @ A3

WILLIAM TOZER
a s s o c i a t e s

42-44 New House 67-68 Hatton Garden London EC1N 8JY
t +44 (0)20 7404 0675 f +44 (0)20 7404 8012
enquiries@wtad.co.uk www.wtad.co.uk

RIBA chartered practice

A

stage C: outline proposals
-issued for information
-council: planning application
-client

16.05.14

-

stage C: outline proposals
-issued for information
-client

09.05.14

-

stage C: outline proposals
-issued for information
-client

24.04.14

Rev

Date

DRAWING
STATUS

For Information

Issued only for purpose indicated

This drawing to be read in conjunction with all
Consultants
information.
All dimensions to be checked on site.
Do not scale, except for planning purposes.

This drawing is protected by copyright.

JOB
NUMBER

151

JOB
TITLE

Tatton Brown
107A Gaisford Street, London NW5 2EG

DRAWING
TITLE

site & location plan
existing

SCALE:

1:1250 & 1:200 @ A3

DATE:

December 2013

DRAWING NO.

A/01/001

REV

A