

EMILY GREEVES ARCHITECTS	Emily Greeves Architects 101 Heath Street London NW3 6SS www.emilygreeves.com mail@emilygreeves.com +44 (0)7830 342388	Please note: 1. All dimensions to be checked on site before fabrication. 2. Contractor to refer to engineer's drawings before construction. 3. Samples to be provided by contractor for EGA approval. 4. All finishes to EGA satisfaction. 5. All drawings to be approved by EGA before construction. 6. All drawings and designs are covered by Design Right (Intellectual Property) and may not be distributed, copied or issued without written permission of EGA. 7. All design concepts are the sole property of EGA and no adaptations, reproductions or copies may be made without written permission of EGA.	Revisions			180 Albany Street	
						Drawing Name Existing Basement Plan	
			Drawing Status INFORMATION	Date 12.05.14	Revision /	Drawing Number 142_L100	Drawing Scale 1:100 @ A3

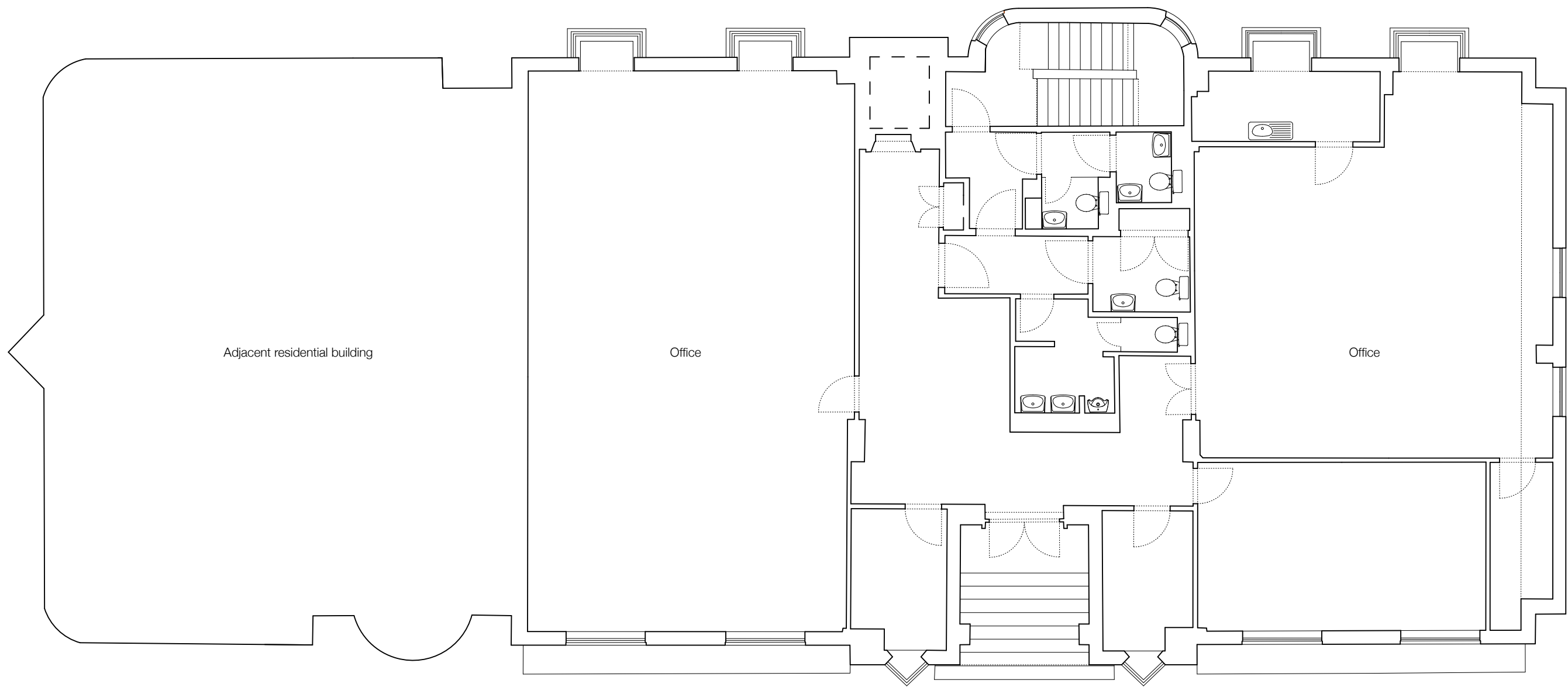

EMILY GREEVES ARCHITECTS	Emily Greeves Architects 101 Heath Street London NW3 6SS www.emilygreeves.com mail@emilygreeves.com +44 (0)7830 342388	Please note: 1. All dimensions to be checked on site before fabrication. 2. Contractor to refer to engineer's drawings before construction. 3. Samples to be provided by contractor for EGA approval. 4. All finishes to EGA satisfaction. 5. All drawings to be approved by EGA before construction. 6. All drawings and designs are covered by Design Right (Intellectual Property) and may not be distributed, copied or issued without written permission of EGA. 7. All design concepts are the sole property of EGA and no adaptations, reproductions or copies may be made without written permission of EGA.	Revisions		180 Albany Street					
			<table border="1" style="width: 100%; border-collapse: collapse;"> <thead> <tr> <th style="text-align: left;">Drawing Status</th> <th style="text-align: left;">Date</th> <th style="text-align: left;">Revision</th> </tr> </thead> <tbody> <tr> <td>INFORMATION</td> <td>12.05.14</td> <td>/</td> </tr> </tbody> </table>		Drawing Status	Date	Revision	INFORMATION	12.05.14	/
Drawing Status	Date	Revision								
INFORMATION	12.05.14	/								

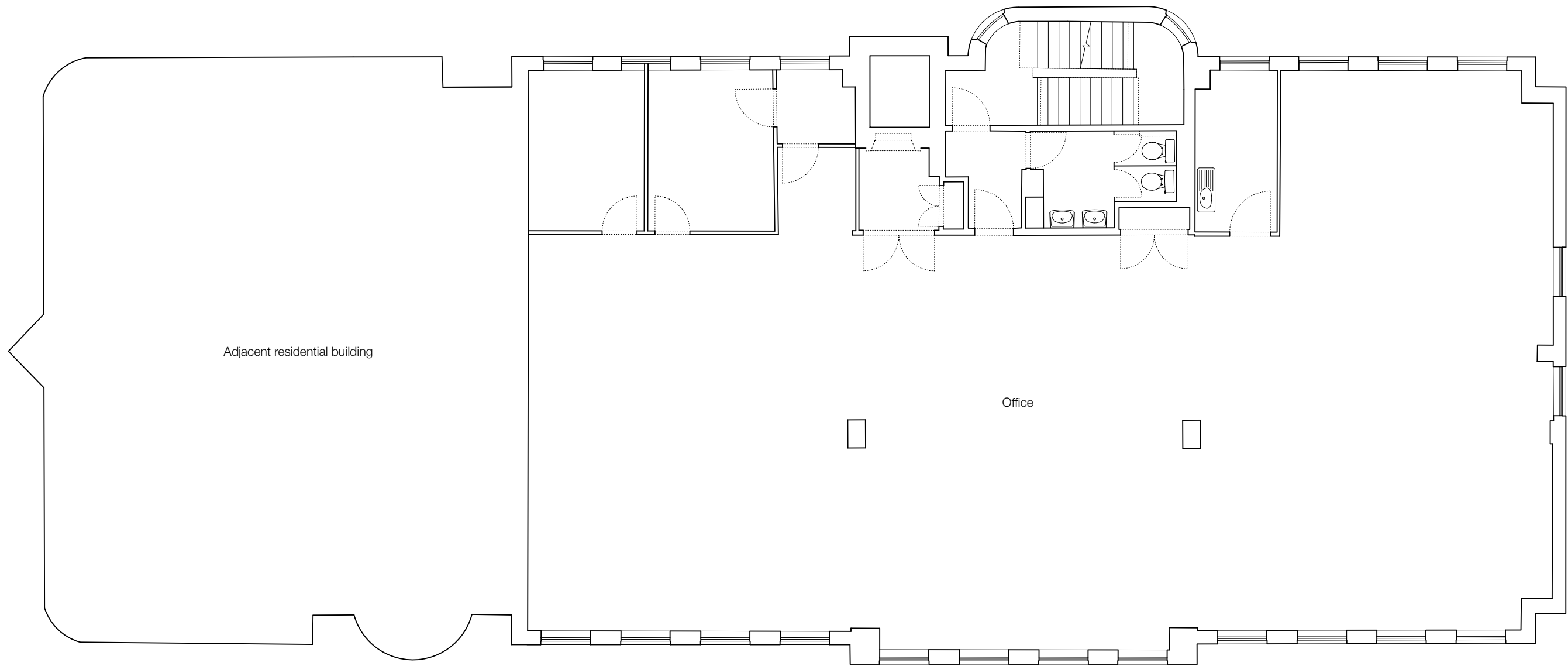

EMILY GREEVES ARCHITECTS	Emily Greeves Architects 101 Heath Street London NW3 6SS www.emilygreeves.com mail@emilygreeves.com +44 (0)7830 342388	Please note: 1. All dimensions to be checked on site before fabrication. 2. Contractor to refer to engineer's drawings before construction. 3. Samples to be provided by contractor for EGA approval. 4. All finishes to EGA satisfaction. 5. All drawings to be approved by EGA before construction. 6. All drawings and designs are covered by Design Right (Intellectual Property) and may not be distributed, copied or issued without written permission of EGA. 7. All design concepts are the sole property of EGA and no adaptations, reproductions or copies may be made without written permission of EGA.	Revisions		180 Albany Street	
			Drawing Status Date Revision INFORMATION 12.05.14 /		Drawing Name Existing First Floor Plan	
			Drawing Number 142_L102		Drawing Scale 1:100 @ A3	

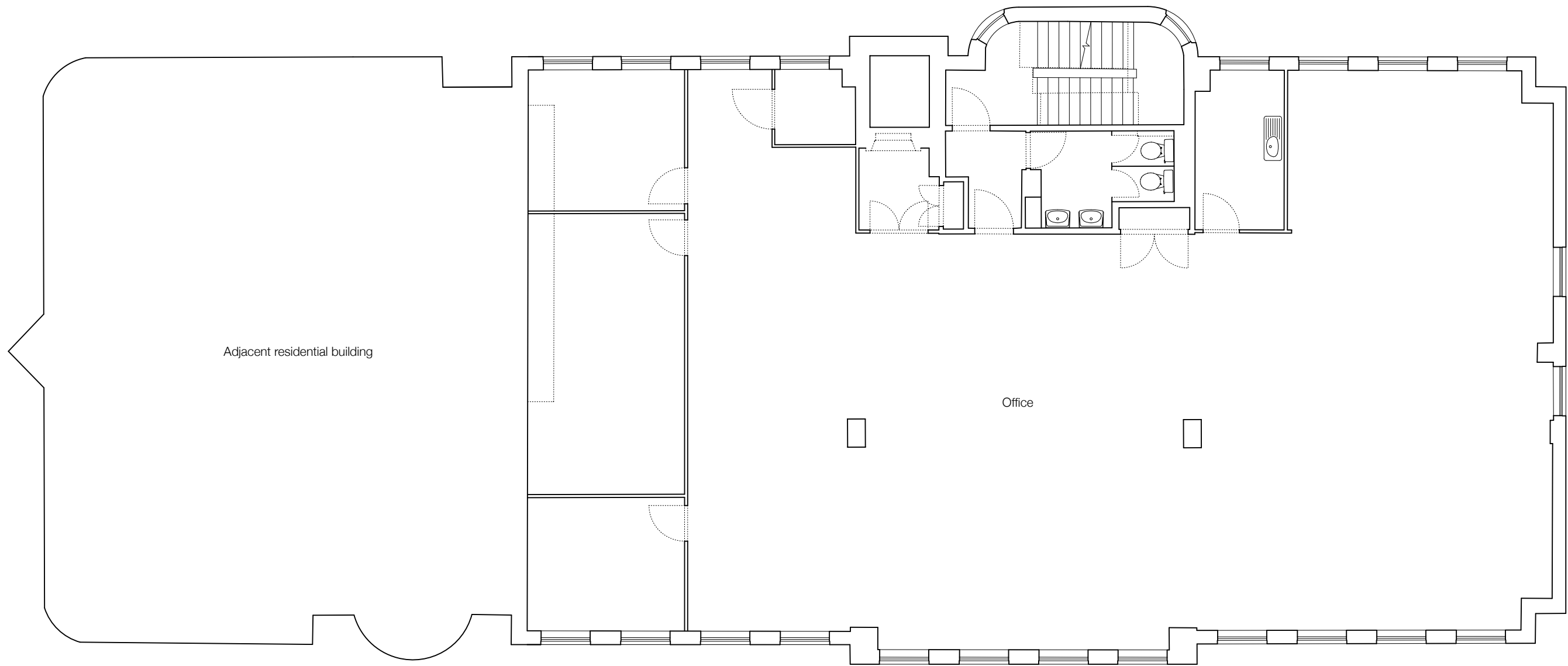

EMILY GREEVES ARCHITECTS	Emily Greeves Architects 101 Heath Street London NW3 6SS www.emilygreeves.com mail@emilygreeves.com +44 (0)7830 342388	Please note: 1. All dimensions to be checked on site before fabrication. 2. Contractor to refer to engineer's drawings before construction. 3. Samples to be provided by contractor for EGA approval. 4. All finishes to EGA satisfaction. 5. All drawings to be approved by EGA before construction. 6. All drawings and designs are covered by Design Right (Intellectual Property) and may not be distributed, copied or issued without written permission of EGA. 7. All design concepts are the sole property of EGA and no adaptations, reproductions or copies may be made without written permission of EGA.	Revisions		180 Albany Street	
			Drawing Status Date Revision INFORMATION 12.05.14 /		Drawing Name Existing Second Floor Plan	
			Drawing Number 142_L103	Drawing Scale 1:100 @ A3		

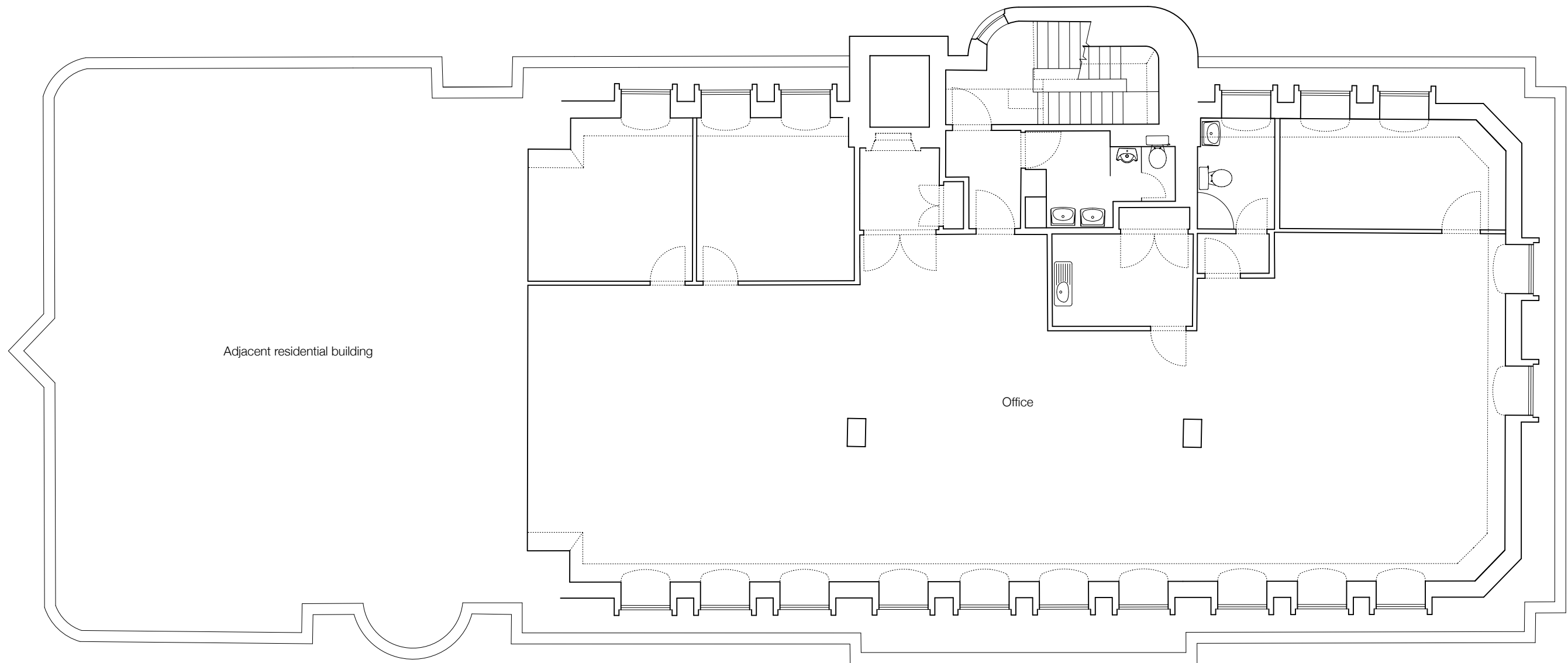

**EMILY
GREEVES
ARCHITECTS**

Emily Greeves Architects
101 Heath Street
London NW3 6SS

www.emilygreeves.com
mail@emilygreeves.com
+44 (0)7830 342388

Please note:
1. All dimensions to be checked on site before fabrication.
2. Contractor to refer to engineer's drawings before construction.
3. Samples to be provided by contractor for EGA approval.
4. All finishes to EGA satisfaction.
5. All drawings to be approved by EGA before construction.
6. All drawings and designs are covered by Design Right (Intellectual Property) and may not be distributed, copied or issued without written permission of EGA.
7. All design concepts are the sole property of EGA and no adaptations, reproductions or copies may be made without written permission of EGA.

Revisions

Drawing Status	Date	Revision
INFORMATION	12.05.14	/

180 Albany Street

Drawing Name
Existing Third Floor Plan

Drawing Number	Drawing Scale
142_L104	1:100 @ A3

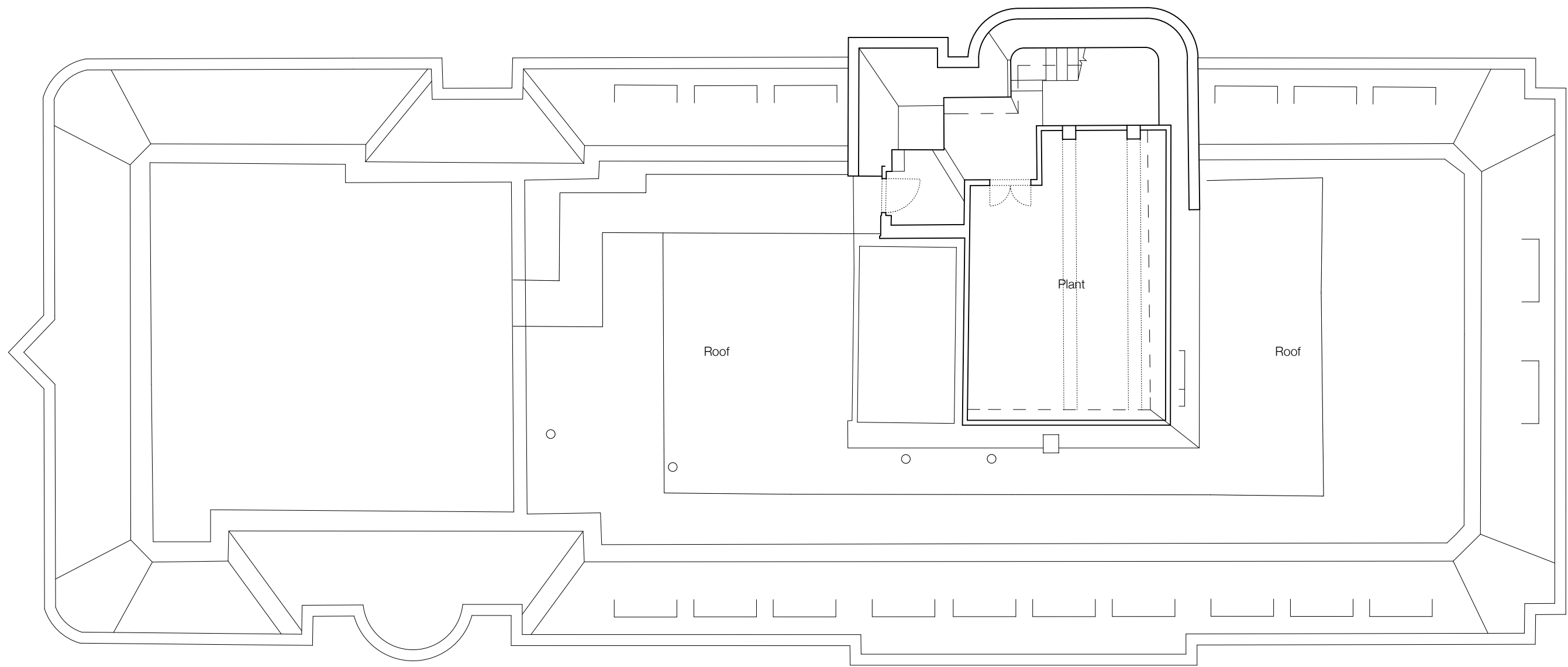

EMILY GREEVES ARCHITECTS	Emily Greeves Architects 101 Heath Street London NW3 6SS www.emilygreeves.com mail@emilygreeves.com +44 (0)7830 342388	Please note: 1. All dimensions to be checked on site before fabrication. 2. Contractor to refer to engineer's drawings before construction. 3. Samples to be provided by contractor for EGA approval. 4. All finishes to EGA satisfaction. 5. All drawings to be approved by EGA before construction. 6. All drawings and designs are covered by Design Right (Intellectual Property) and may not be distributed, copied or issued without written permission of EGA. 7. All design concepts are the sole property of EGA and no adaptations, reproductions or copies may be made without written permission of EGA.	Revisions		180 Albany Street	
			Drawing Status INFORMATION	Date 12.05.14	Revision /	Drawing Number 142_L105