

NOTES
Copyright of this drawing is owned solely by ADS Design & Brand Development Ltd. This drawing is the property of ADS Design & Brand Development Ltd. It is to be used for the project and no other purpose, and it is not to be reproduced, stored in a retrieval system, or transmitted in any form or by any means, electronic, mechanical, photocopying, recording, or by any information storage or retrieval system, without the prior consent of ADS Design & Brand Development Ltd. All dimensions should be checked on site prior to commencement of work or associated manufacturing.
2. This drawing should be read in conjunction with relevant specifications and documentation information and reporting instructions to ADS Design prior to commencement of work.
3. The contractor is responsible for ensuring that all works comply with local authority requirements and national regulations.

REV	NOTES	DATE	BY
C	Lift enclosure & fire escape amended as Heritage advice	14.3.14	RA
B	Fire escape luminaire evidence	7.5.14	RA
A	Fire escape inverted	3.5.14	RA
REV	NOTES	DATE	BY

ADSDESIGN
INTERIORS • ARCHITECTURE
ADS DESIGN & BRAND DEVELOPMENT LTD
King John's Gallery, King John's Island, Mythe Road,
Tewkesbury, GL20 8EB
Tel: +44 (0) 1684 870 870 Fax: +44 (0) 1684 878 202
email: info@ads-design.co.uk

CLIENT
Greene King

PROJECT
**The Assembly House,
292-294 Kentish Town Road,
London, NW5 2TG.**

DRAWING TITLE

**East & West Elevations
as Proposed**

SCALE	1:50	SHEET	A1
DATE	February 2014	DRAWN	A.L.

TICK & DATE IF PRELIMINARY

DRAWING NUMBER

027

C

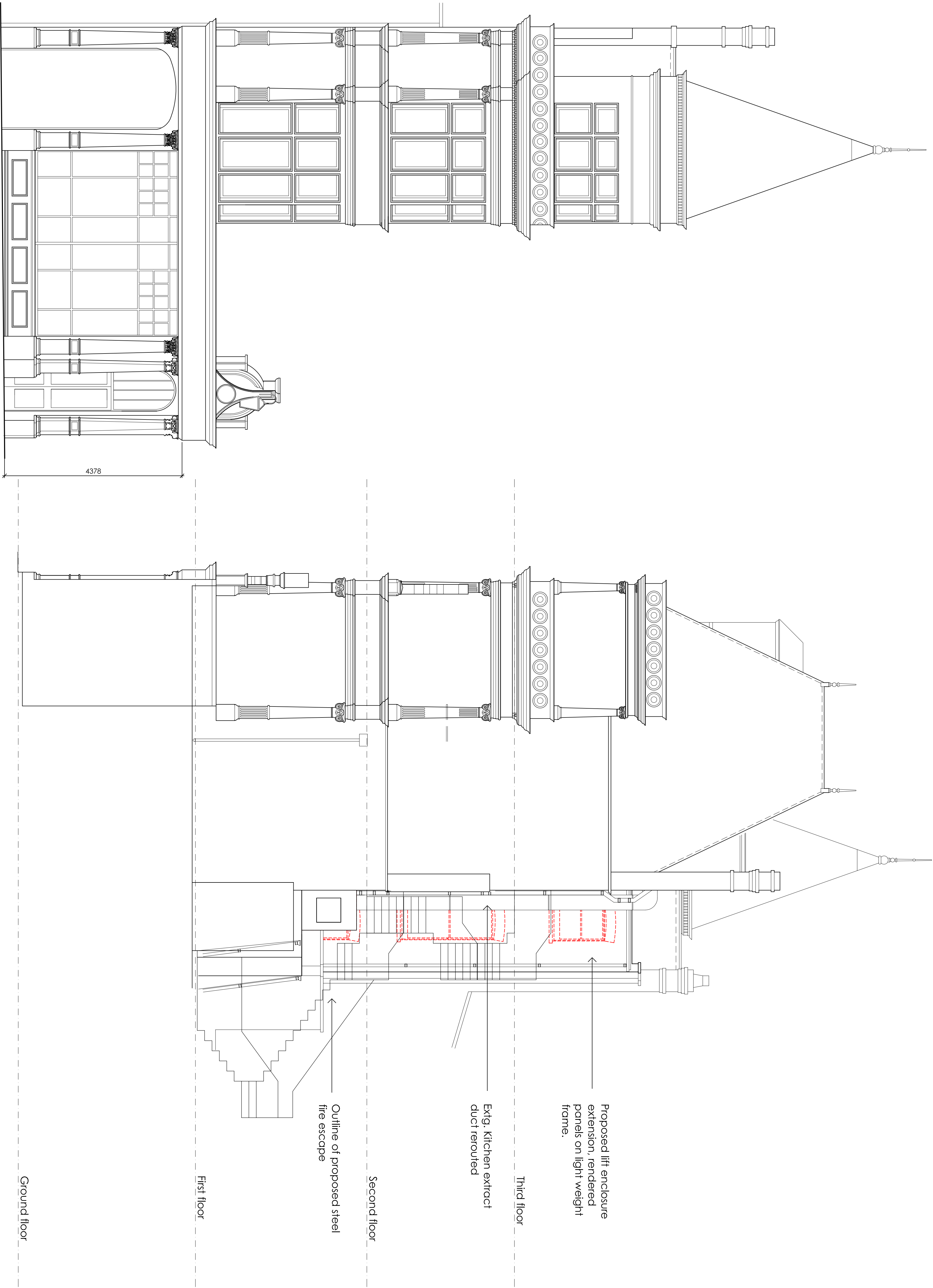

WEST ELEVATION

EAST ELEVATION

