

- Copyright of this document is owned solely by AES Design & Build Development Ltd. This document is confidential and as such its contents should be treated with the utmost care and confidentiality, and no documentation should be taken, copied, reproduced, published or otherwise made available to any third party without the consent of AES Design & Build Development Ltd in writing.
1. All generations should be checked off prior to commencement of work or associated manufacturing;
  2. This drawing should be read in conjunction with relevant specifications and documentation information and supporting descriptions to AES Design & Build Development of works.
- The contractor is responsible for ensuring that all works comply with Local Authority requirements and national regulations.

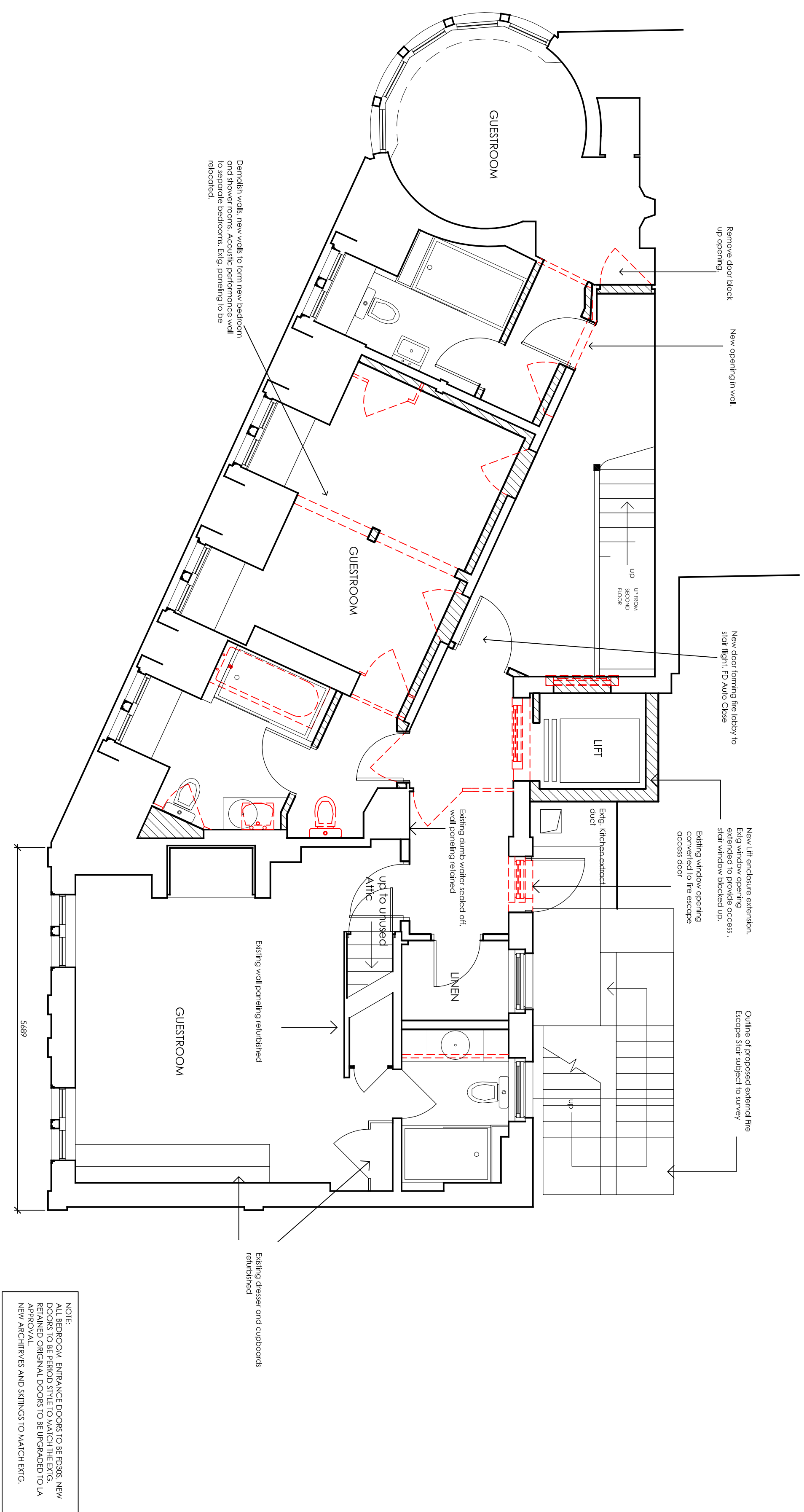

NOTE: ALL BEDROOM, ENTRANCE DOORS TO BE FD30S, NEW DOORS TO BE PERIOD STYLE TO MATCH THE EXTG. RETAINED ORIGINAL DOORS TO BE UPGRADED TO LA APPROVAL.  
NEW ARCHITRIVES AND SKIINGS TO MATCH EXTG.

Greene King

**PROJECT**  
The Assembly House,  
292-294 Kentish Town Road,  
London, NW5 2TG.

DRAWING TITLE

Third Floor Plan  
as Proposed

SCALE	1:50	SHEET	A1
DATE	February 2014	DRAWN	A.L.
TICK & DATE IF PRELIMINARY			

