

NOTES  
Copyright of this drawing is owned solely by ADS Design & Brand Development Ltd. This drawing is the property of ADS Design & Brand Development Ltd. It is to be used for the project and no other use without the prior written consent of ADS Design & Brand Development Ltd. It is to be stored in a secure location and not to be loaned, copied, reproduced, or in any way disclosed to third parties without the prior written consent of ADS Design & Brand Development Ltd. It is to be destroyed when no longer required for the project. The contractor is responsible for ensuring that all works comply with local authority requirements and national regulations.

1. This drawing should be checked on site prior to commencement of work or associated manufacturing.		
2. This drawing should be read in conjunction with relevant specifications and documentation issued by ADS Design or third parties. The contractor is responsible for assembling the information and ensuring that all works comply with local authority requirements and national regulations.		
3. The contractor is responsible for ensuring that all works comply with local authority requirements and national regulations.		
REV NOTES		
REV	NOTES	DATE
D	Approved as follows: King John's meeting room	28.4.14
C	Left indicated as Heritage Advice	14.3.14
B	Fire escape further revisions	7.3.14
A	Fire escape stair revised	3.3.14
REV	NOTES	DATE
REV	NOTES	DATE
REV	NOTES	DATE

**ADSDESIGN**  
INTERIORS • ARCHITECTURE  
ADS DESIGN & BRAND DEVELOPMENT LTD  
King John's Gallery, King John's Island, Mythe Road,  
Twickenham, GL20 6EB  
Tel: +44 (0) 1884 870 870 Fax: +44 (0) 1884 878 202  
email: info@ads-design.co.uk

CLIENT  
**Greene King**

PROJECT  
**The Assembly House,  
292-294 Kentish Town Road,  
London, NW5 2TG.**

DRAWING TITLE  
**First Floor Plan  
as Proposed**

SCALE 1:50	SHEET A1
DATE February 2014	DRAWN A.L.
TICKS DATE OF PRESENTATION	

DRAWING NUMBER	D
----------------	---

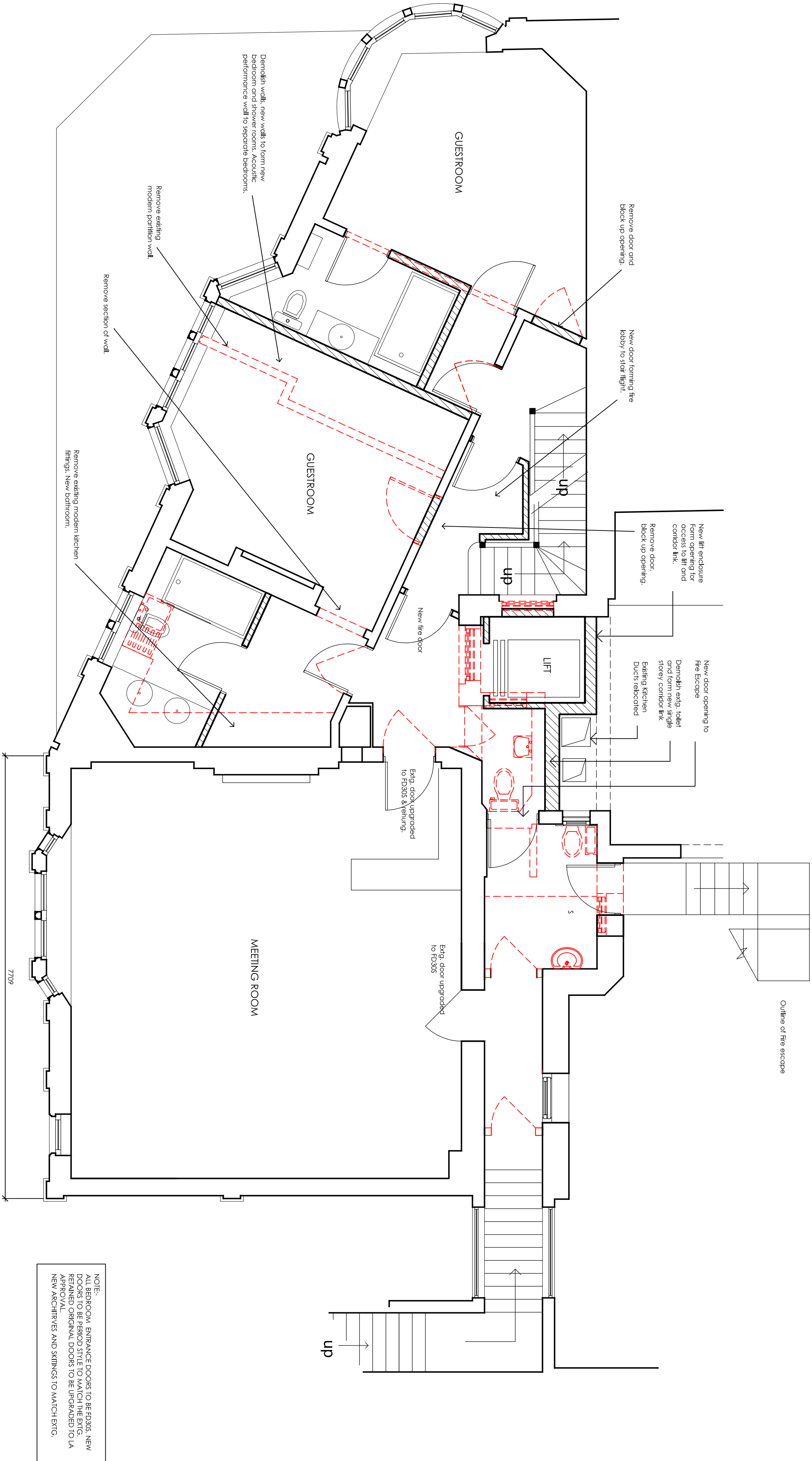

NOTE:  
ENTRANCE DOORS TO BE FORGED. NEW  
DOORS TO BE FORGED TO MATCH THE EXISTING.  
NEW ARCHITECTURAL DETAILS TO MATCH EXISTING.  
NEW ARCHITECTURAL DETAILS TO MATCH EXISTING.