

NOTES

Copyright of this drawing is owned solely by ADS Design & Brand Development Ltd. This drawing is a confidential document and its use is restricted to the project for which it was created. It is not to be reproduced, copied, or distributed in any form without the prior written consent of ADS Design & Brand Development Ltd. The drawing is to be used for information only and is not to be used for construction or any other purpose without the prior written consent of ADS Design & Brand Development Ltd. The drawing is to be used for information only and is not to be used for construction or any other purpose without the prior written consent of ADS Design & Brand Development Ltd.

1. All dimensions should be checked on site prior to commencement of work or associated manufacturing.

2. This drawing should be read in conjunction with relevant specifications and documentation information and reporting discrepancies to ADS Design prior to commencement of work.

3. The contractor is responsible for ensuring that all works comply with Local Authority requirements and national regulations.

REV	NOTES	DATE	BY
REV	NOTES	DATE	BY

ADSDESIGN
INTERIORS • ARCHITECTURE

ADS DESIGN & BRAND DEVELOPMENT LTD
King John's Gallery, King John's Island, Mythe Road,
Tewkesbury, GL20 8EB
Tel: +44 (0) 1684 870 870 Fax: +44 (0) 1684 878 202
email: info@ads-design.co.uk

CLIENT
Greene King

PROJECT
**The Assembly House,
292-294 Kentish Town Road,
London, NW5 2TG.**

DRAWING TITLE

**South Elevation
as Existing**

SCALE	SHEET
1:50	A1
DATE	DRAWN
February 2014	A.L.

TICK & DATE IF PRELIMINARY	
DRAWING NUMBER	017

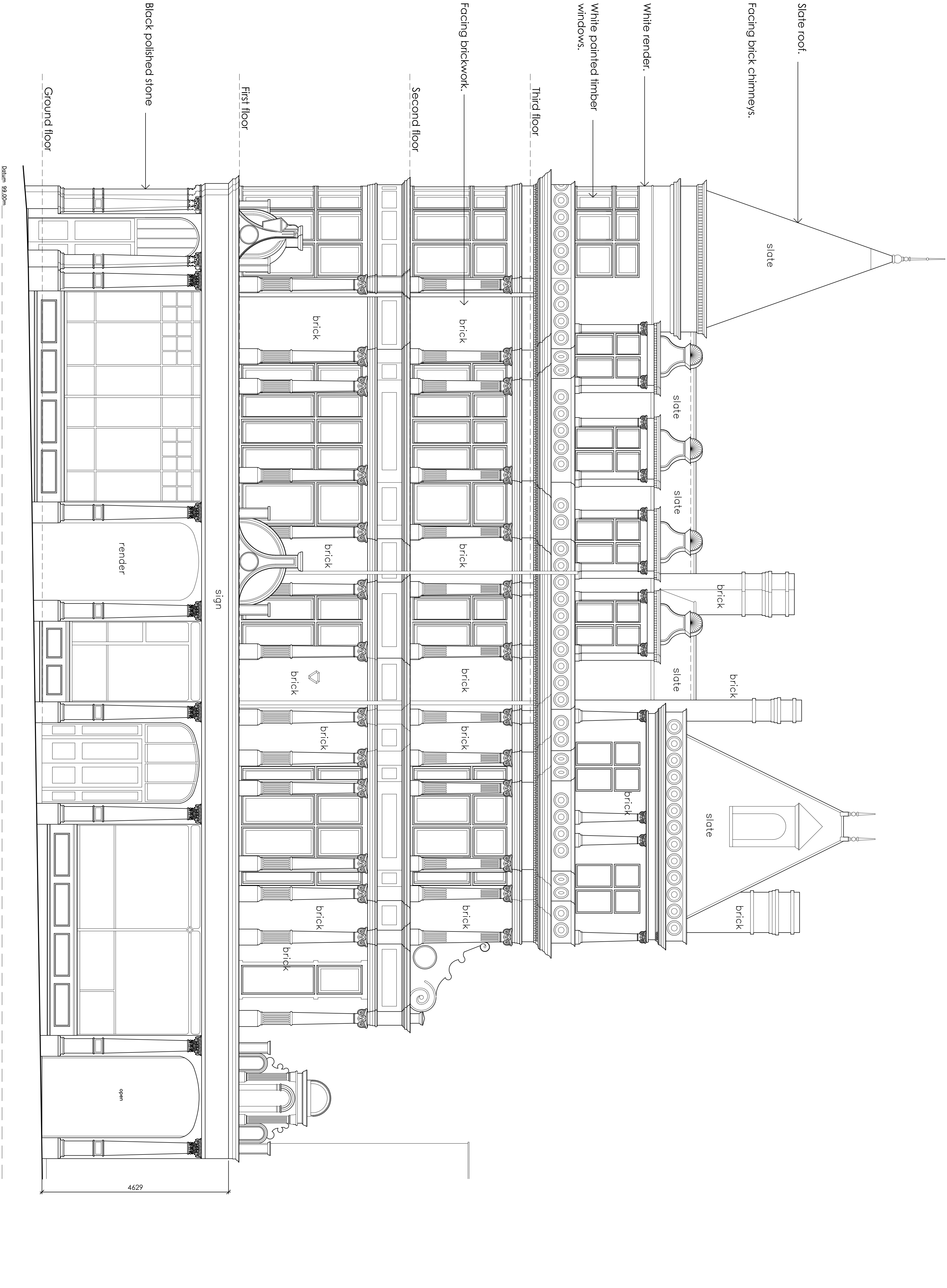

S O U T H E L E V A T I O N