

NOTES

Copyright of this drawing is owned solely by ADS Design & Brand Development Ltd. This drawing is a confidential document and its use is restricted to the project for which it was created. It is not to be reproduced, copied, distributed, or otherwise used without the prior written consent of ADS Design & Brand Development Ltd. All dimensions should be checked on site prior to commencement of work or associated manufacturing.

2. This drawing should be read in conjunction with relevant specifications and documentation. Information and reporting discrepancies to ADS Design prior to commencement of works.

3. The contractor is responsible for ensuring that all works comply with local authority requirements and national regulations.

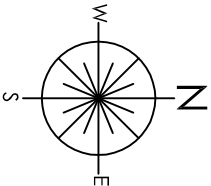
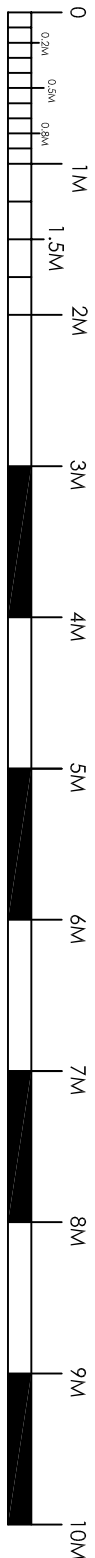
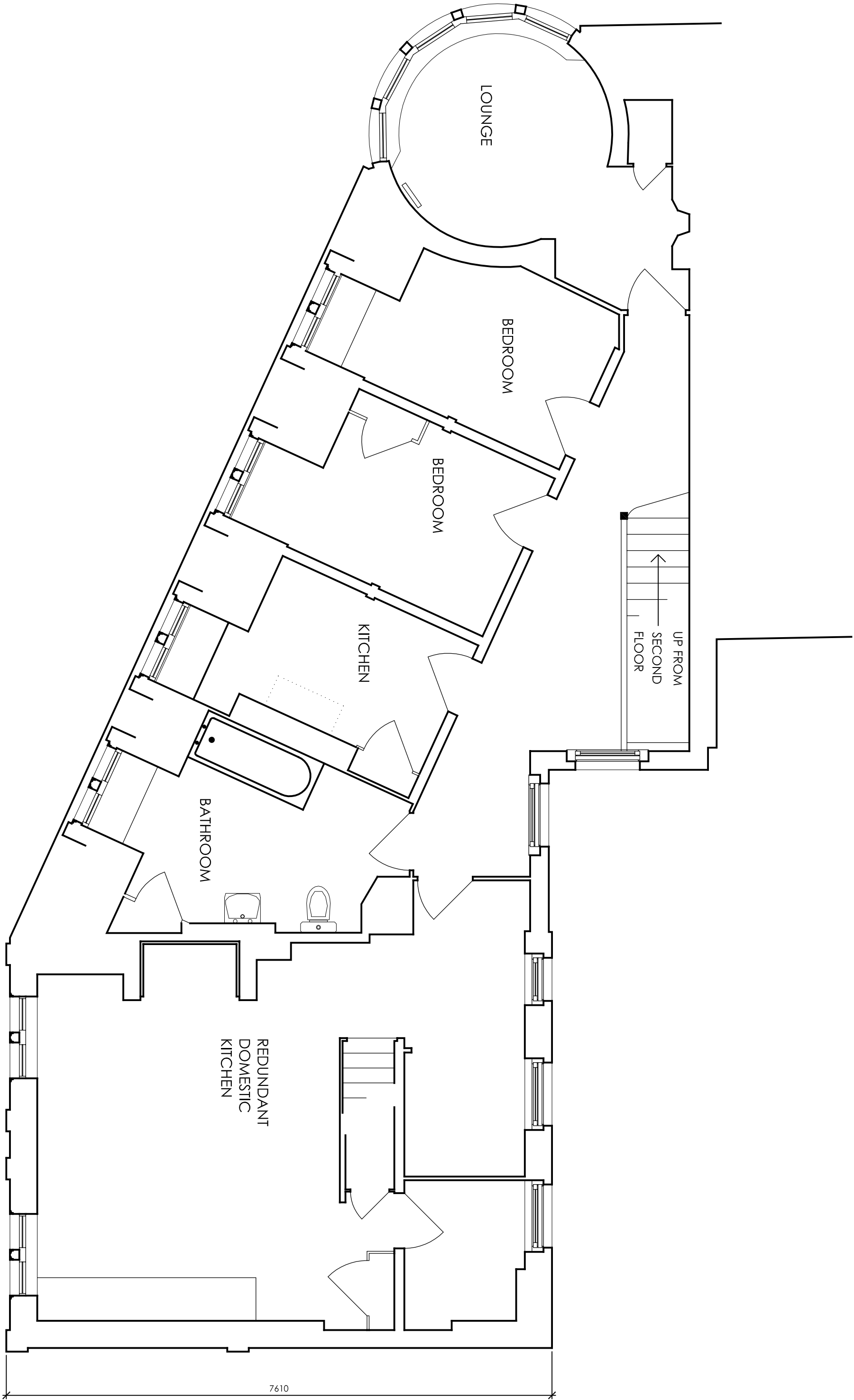

DRAWING TITLE

Third Floor Plan
as Existing

PROJECT

The Assembly House,
292-294 Kentish Town Road,
London, NW5 2TG.

CLIENT

Greene King

ADS DESIGN & BRAND DEVELOPMENT LTD
King John's Gallery, King John's Island, Mythe Road,
Tewkesbury, GL20 8EB
Tel: +44 (0) 1684 870 870 Fax: +44 (0) 1684 878 202
email: info@ads-design.co.uk

ADSDSIGN
INTERIORS • ARCHITECTURE

REV	NOTES	DATE	BY
REV	NOTES	DATE	BY

SCALE	SHEET
1:50	A1
DATE	DRAWN
February 2014	A.L.
TICK & DATE IF PRELIMINARY	

DRAWING NUMBER

014

<