

- Copyright of this drawing is owned solely by ADS Design & Build Development Ltd. This document is confidential and as such its contents should be treated with the utmost care. It is not to be distributed outside the project team or used for any other purpose without the express written consent of ADS Design & Build Development Ltd. in writing.
1. All participants should be checked as to their prior to commencement of work or associated manufacturing.
  2. This drawing should be checked in conjunction with relevant specifications and documentation information and reporting discrepancies to ADS Design prior to commencement of works.
- The contractor is responsible for ensuring that all works comply with Local Authority requirements and national regulations.

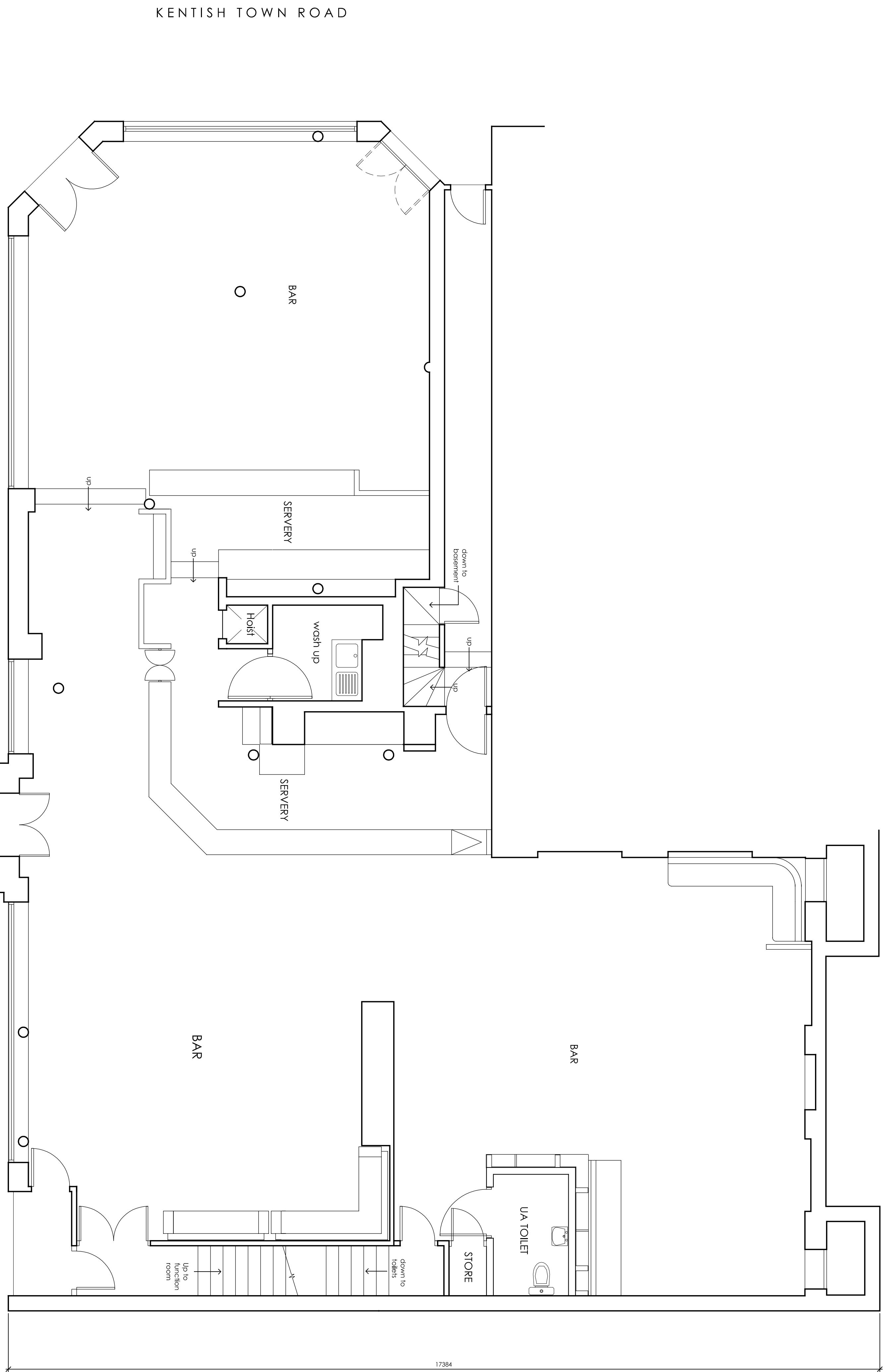

LEIGHTON ROAD

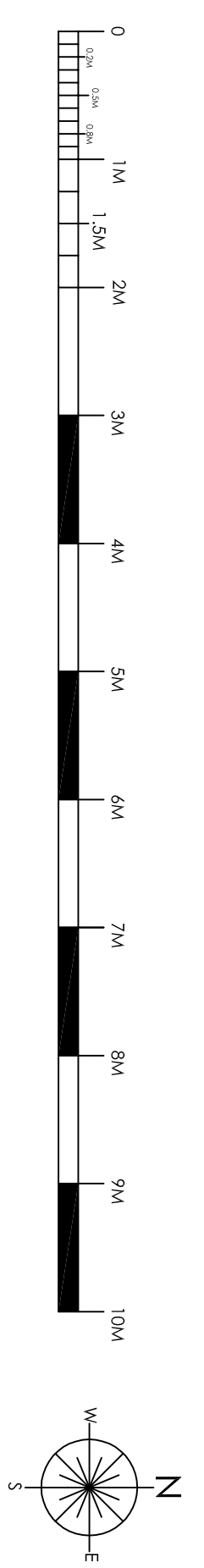

REV		NOTES	DATE	BY
REV	NOTES	DATE	BY	

**ADS**DESIGN  
INTERIORS • ARCHITECTURE

**ADS DESIGN & BRAND DEVELOPMENT Ltd**  
King John's Gallery, King John's Island, Mythe Road,  
Tewkesbury, GL20 6EB  
Tel: +44 (0) 1684 870 870 Fax: +44 (0) 1684 878 202  
email: [info@ads-design.co.uk](mailto:info@ads-design.co.uk)

## CLIENT

Greene King

PROJECT

The Assembly House,  
292-294 Kentish Town Road,  
London, NW5 2TG.

DRAWING TITLE

Ground Floor Plan  
as Existing

SCALE 1:50	SHEET A1
DATE February 2014	DRAWN A.L.
TICK & DATE IF PRELIMINARY	

DRAWING NUMBER

011

 $\wedge$