

**EMILY  
GREEVES  
ARCHITECTS**

Emily Greeves Architects  
101 Heath Street  
London NW3 6SS  
  
www.emilygreeves.com  
mail@emilygreeves.com  
+44 (0)7830 342388

Please note:  
1. All dimensions to be checked on site before fabrication.  
2. Contractor to refer to engineer's drawings before construction.  
3. Samples to be provided by contractor for EGA approval.  
4. All finishes to EGA satisfaction.  
5. All drawings to be approved by EGA before construction.  
6. All drawings and designs are covered by Design Right (Intellectual Property) and may not be distributed, copied or issued without written permission of EGA.  
7. All design concepts are the sole property of EGA and no adaptations, reproductions or copies may be made without written permission of EGA.

Revisions

| Drawing Status | Date     | Revision |
|----------------|----------|----------|
| INFORMATION    | 21/05/14 | /        |

180 Albany Street

Drawing Name  
Proposed Basement Plan

| Drawing Number | Drawing Scale |
|----------------|---------------|
| 142_L110       | 1:100 @ A3    |

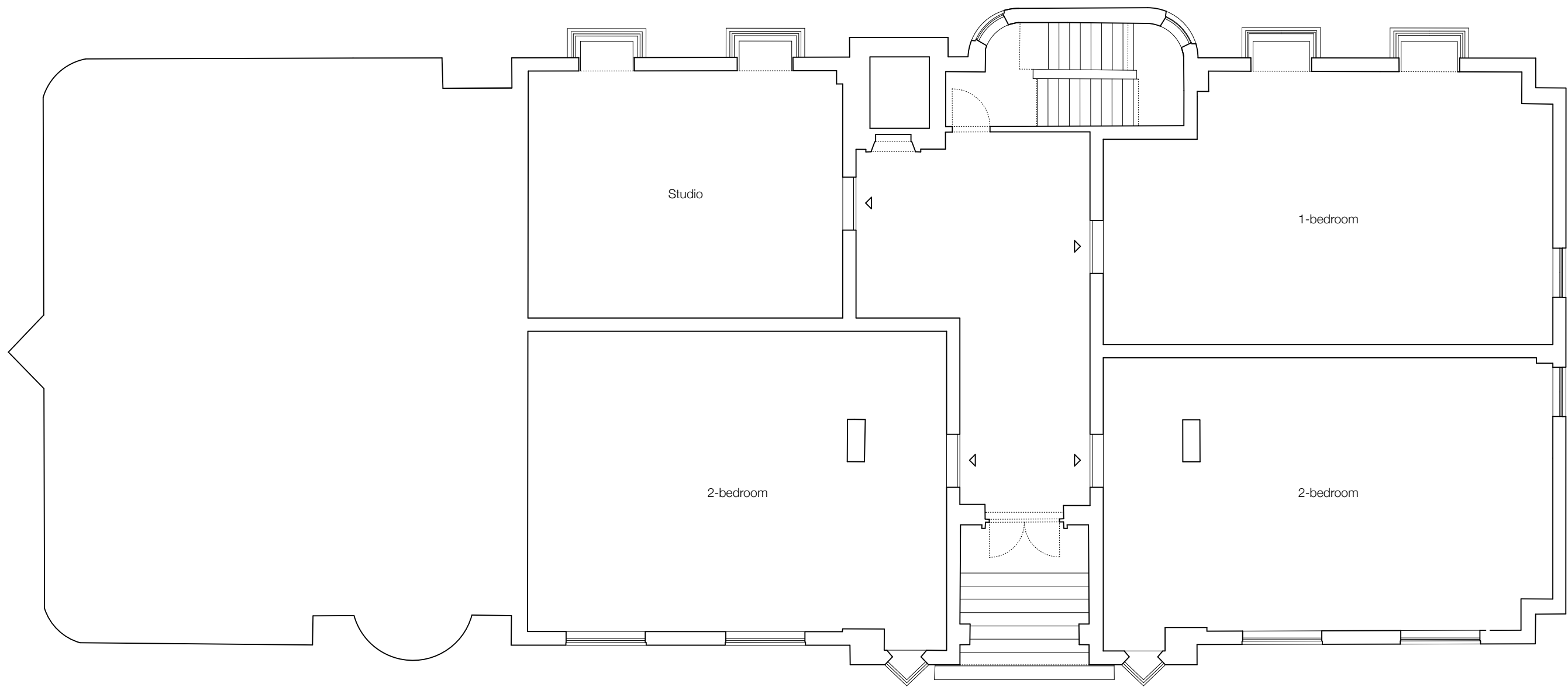

|   |   |   |  |  |                             |  |  |
|---|---|---|--|--|-----------------------------|--|--|
| <b>EMILY<br/>GREEVES<br/>ARCHITECTS</b> | Emily Greeves Architects<br>101 Heath Street<br>London NW3 6SS<br><br>www.emilygreeves.com<br>mail@emilygreeves.com<br>+44 (0)7830 342388 | Please note:<br>1. All dimensions to be checked on site before fabrication.<br>2. Contractor to refer to engineer's drawings before construction.<br>3. Samples to be provided by contractor for EGA approval.<br>4. All finishes to EGA satisfaction.<br>5. All drawings to be approved by EGA before construction.<br>6. All drawings and designs are covered by Design Right (Intellectual Property) and may not be distributed, copied or issued without written permission of EGA.<br>7. All design concepts are the sole property of EGA and no adaptations, reproductions or copies may be made without written permission of EGA. | Revisions  |  |                             | 180 Albany Street                          |  |
|   |   |   | Drawing Status      Date      Revision<br>INFORMATION      21/05/14      A |  |                             | Drawing Name<br>Proposed Ground Floor Plan |  |
|   |   |   | Drawing Number<br>142_L111   |  | Drawing Scale<br>1:100 @ A3 |  |  |

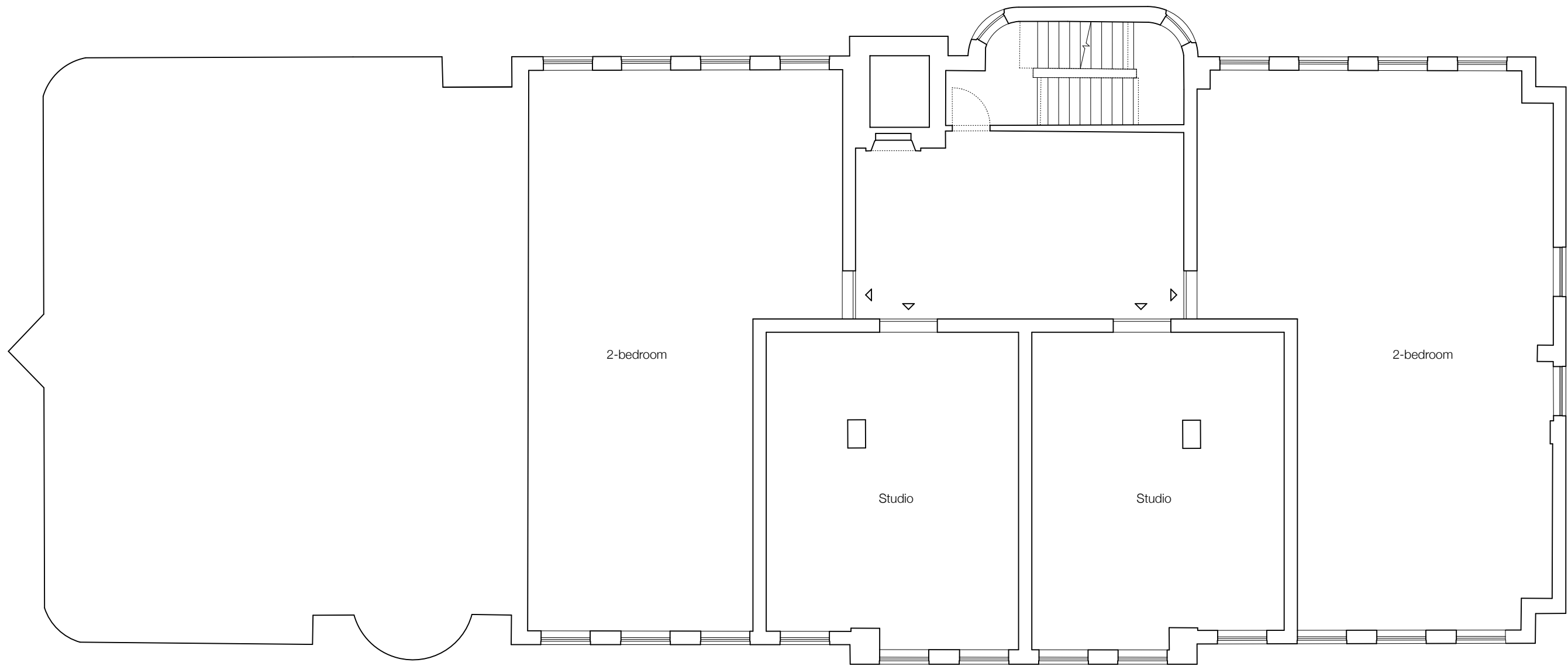

|   |   |   |  |  |  |  |
|---|---|---|--|--|--|--|
| <b>EMILY<br/>GREEVES<br/>ARCHITECTS</b> | Emily Greeves Architects<br>101 Heath Street<br>London NW3 6SS<br><br>www.emilygreeves.com<br>mail@emilygreeves.com<br>+44 (0)7830 342388 | Please note:<br>1. All dimensions to be checked on site before fabrication.<br>2. Contractor to refer to engineer's drawings before construction.<br>3. Samples to be provided by contractor for EGA approval.<br>4. All finishes to EGA satisfaction.<br>5. All drawings to be approved by EGA before construction.<br>6. All drawings and designs are covered by Design Right (Intellectual Property) and may not be distributed, copied or issued without written permission of EGA.<br>7. All design concepts are the sole property of EGA and no adaptations, reproductions or copies may be made without written permission of EGA. | Revisions  |  | <b>180 Albany Street</b>                         |  |
|   |   |   | Drawing Status      Date      Revision<br>INFORMATION      21/05/14      A |  | Drawing Name<br><b>Proposed First Floor Plan</b> |  |
|   |   |   | Drawing Number<br><b>142_L112</b>  |  | Drawing Scale<br><b>1:100 @ A3</b>               |  |

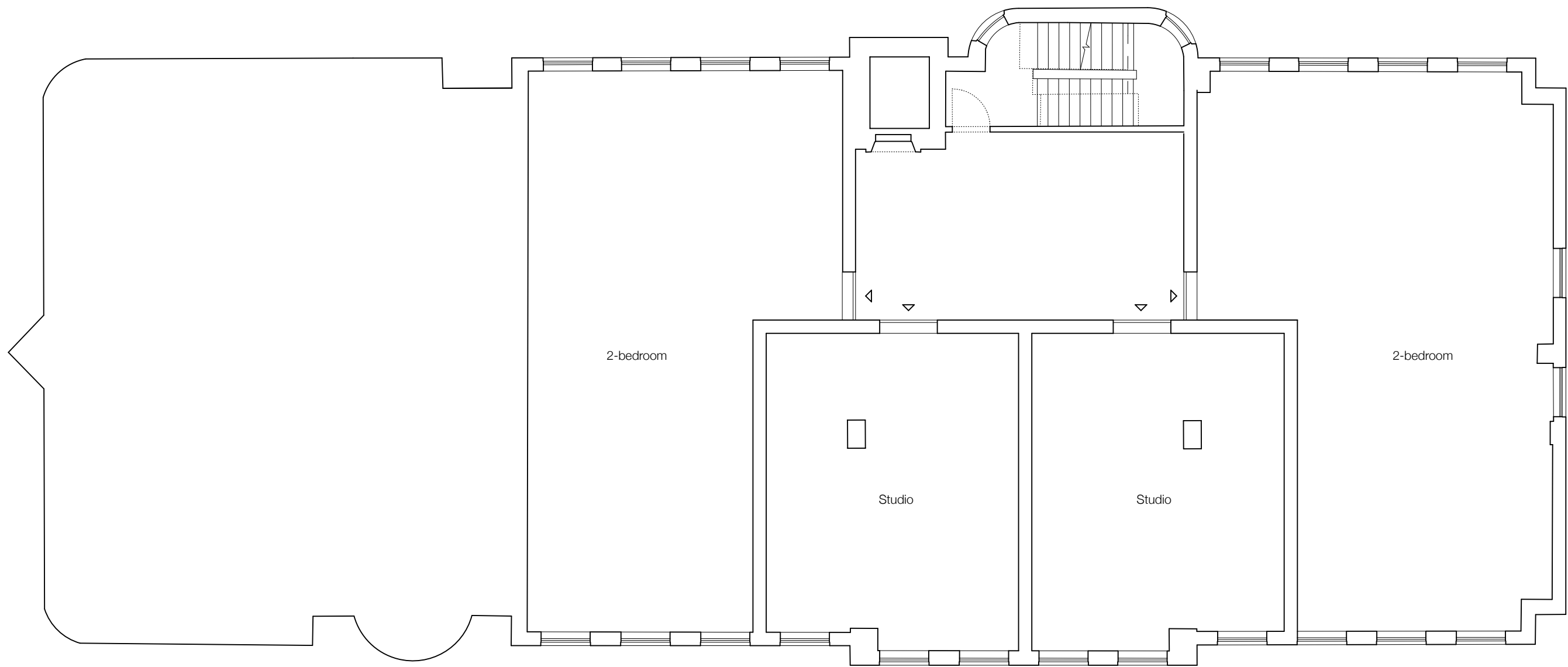

|   |   |   |                               |                  |               |   |                             |
|---|---|---|-------------------------------|------------------|---------------|---|-----------------------------|
| <b>EMILY<br/>GREEVES<br/>ARCHITECTS</b> | Emily Greeves Architects<br>101 Heath Street<br>London NW3 6SS<br><br>www.emilygreeves.com<br>mail@emilygreeves.com<br>+44 (0)7830 342388 | Please note:<br>1. All dimensions to be checked on site before fabrication.<br>2. Contractor to refer to engineer's drawings before construction.<br>3. Samples to be provided by contractor for EGA approval.<br>4. All finishes to EGA satisfaction.<br>5. All drawings to be approved by EGA before construction.<br>6. All drawings and designs are covered by Design Right (Intellectual Property) and may not be distributed, copied or issued without written permission of EGA.<br>7. All design concepts are the sole property of EGA and no adaptations, reproductions or copies may be made without written permission of EGA. | Revisions                     |                  |               | <b>180 Albany Street</b>                          |                             |
|   |   |   |                               |                  |               | Drawing Name<br><b>Proposed Second Floor Plan</b> |                             |
|   |   |   | Drawing Status<br>INFORMATION | Date<br>21/05/14 | Revision<br>A | Drawing Number<br>142_L113                        | Drawing Scale<br>1:100 @ A3 |

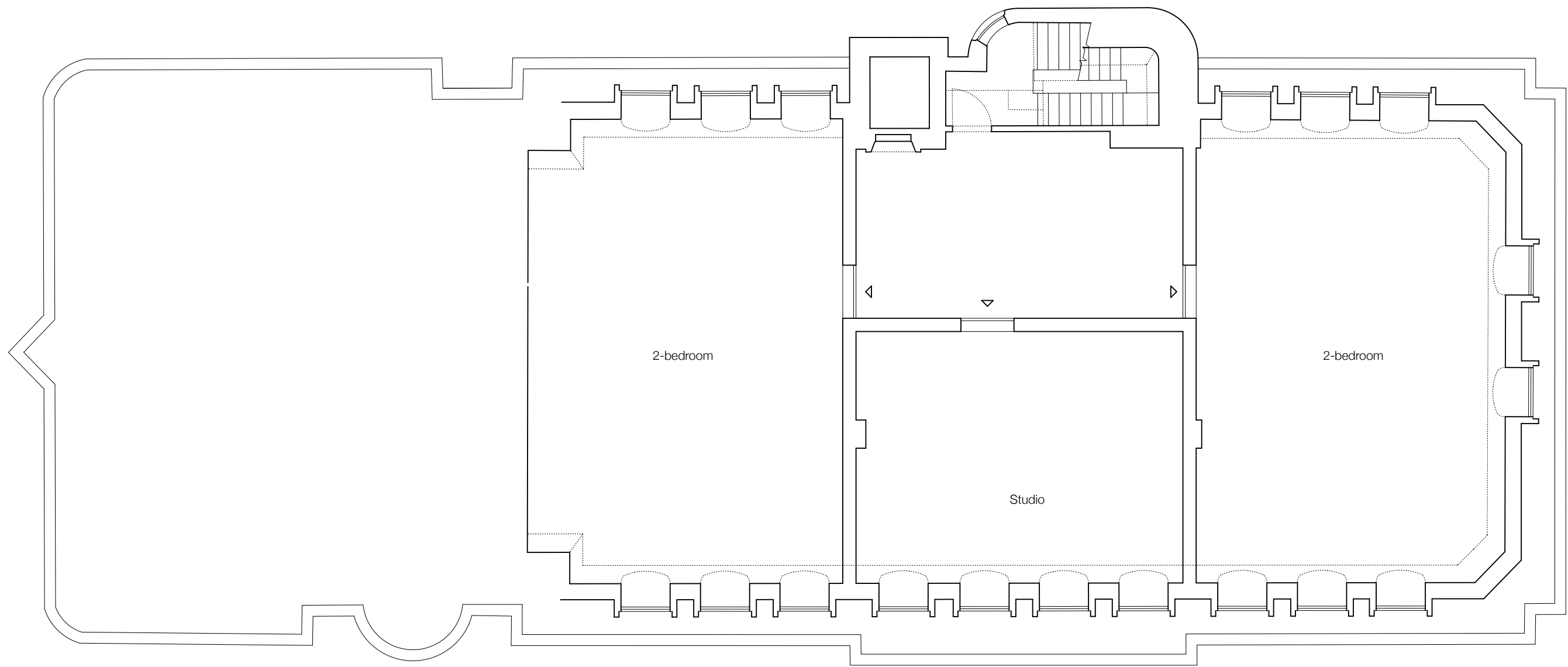

|   |   |   |  |                             |   |  |
|---|---|---|--|-----------------------------|---|--|
| <b>EMILY<br/>GREEVES<br/>ARCHITECTS</b> | Emily Greeves Architects<br>101 Heath Street<br>London NW3 6SS<br><br>www.emilygreeves.com<br>mail@emilygreeves.com<br>+44 (0)7830 342388 | Please note:<br>1. All dimensions to be checked on site before fabrication.<br>2. Contractor to refer to engineer's drawings before construction.<br>3. Samples to be provided by contractor for EGA approval.<br>4. All finishes to EGA satisfaction.<br>5. All drawings to be approved by EGA before construction.<br>6. All drawings and designs are covered by Design Right (Intellectual Property) and may not be distributed, copied or issued without written permission of EGA.<br>7. All design concepts are the sole property of EGA and no adaptations, reproductions or copies may be made without written permission of EGA. | Revisions  |                             | 180 Albany Street                         |  |
|   |   |   | Drawing Status      Date      Revision<br>INFORMATION      21/05/14      A |                             | Drawing Name<br>Proposed Third Floor Plan |  |
|   |   |   | Drawing Number<br>142_L114   | Drawing Scale<br>1:100 @ A3 |   |  |

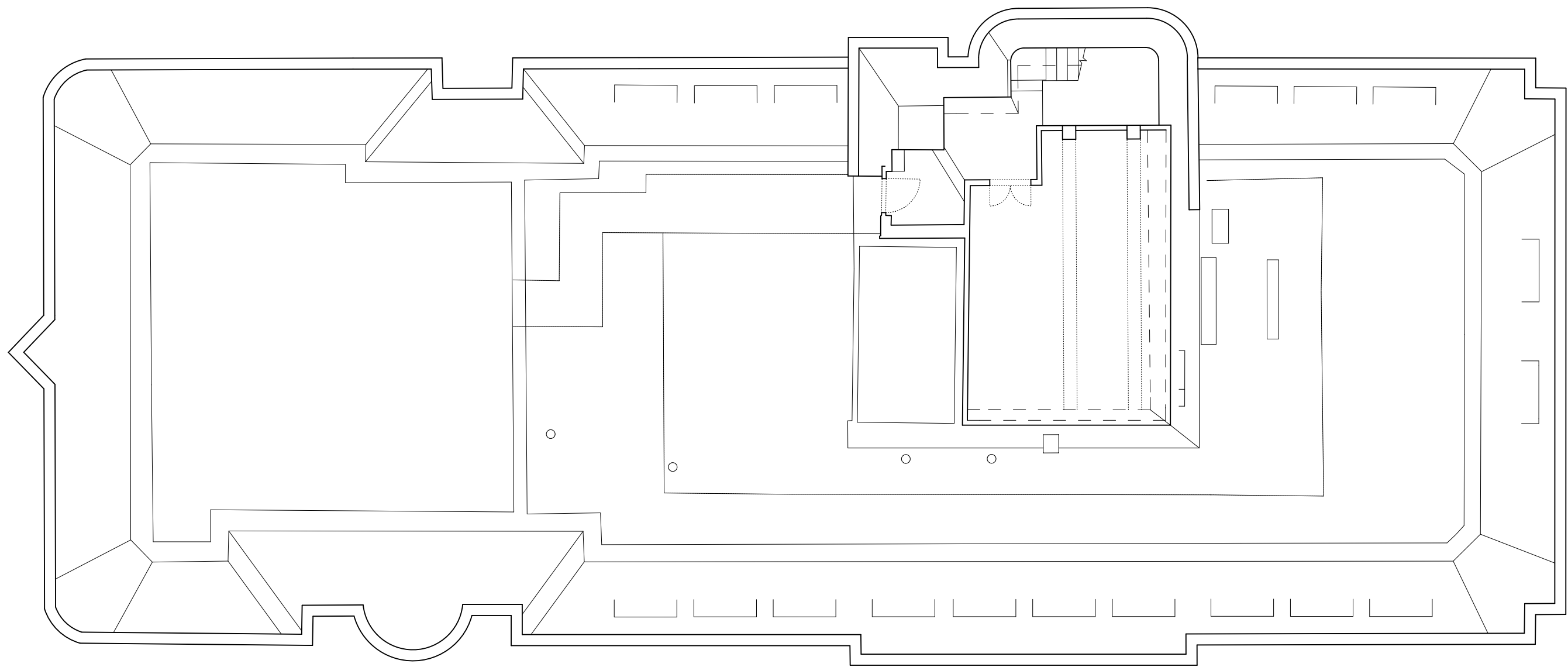

|   |   |   |           |   |   |  |
|---|---|---|-----------|---|---|--|
| <b>EMILY<br/>GREEVES<br/>ARCHITECTS</b> | Emily Greeves Architects<br>101 Heath Street<br>London NW3 6SS<br><br>www.emilygreeves.com<br>mail@emilygreeves.com<br>+44 (0)7830 342388 | Please note:<br>1. All dimensions to be checked on site before fabrication.<br>2. Contractor to refer to engineer's drawings before construction.<br>3. Samples to be provided by contractor for EGA approval.<br>4. All finishes to EGA satisfaction.<br>5. All drawings to be approved by EGA before construction.<br>6. All drawings and designs are covered by Design Right (Intellectual Property) and may not be distributed, copied or issued without written permission of EGA.<br>7. All design concepts are the sole property of EGA and no adaptations, reproductions or copies may be made without written permission of EGA. | Revisions |   | 180 Albany Street                         |  |
|   |   |   |           |   | Drawing Name<br><b>Proposed Roof Plan</b> |  |
|   |   | Drawing Status      Date      Revision<br>INFORMATION      21/05/14      /  |           | Drawing Number      Drawing Scale<br>142_L115      1:100 @ A3 |   |  |