

A B C D E F G H

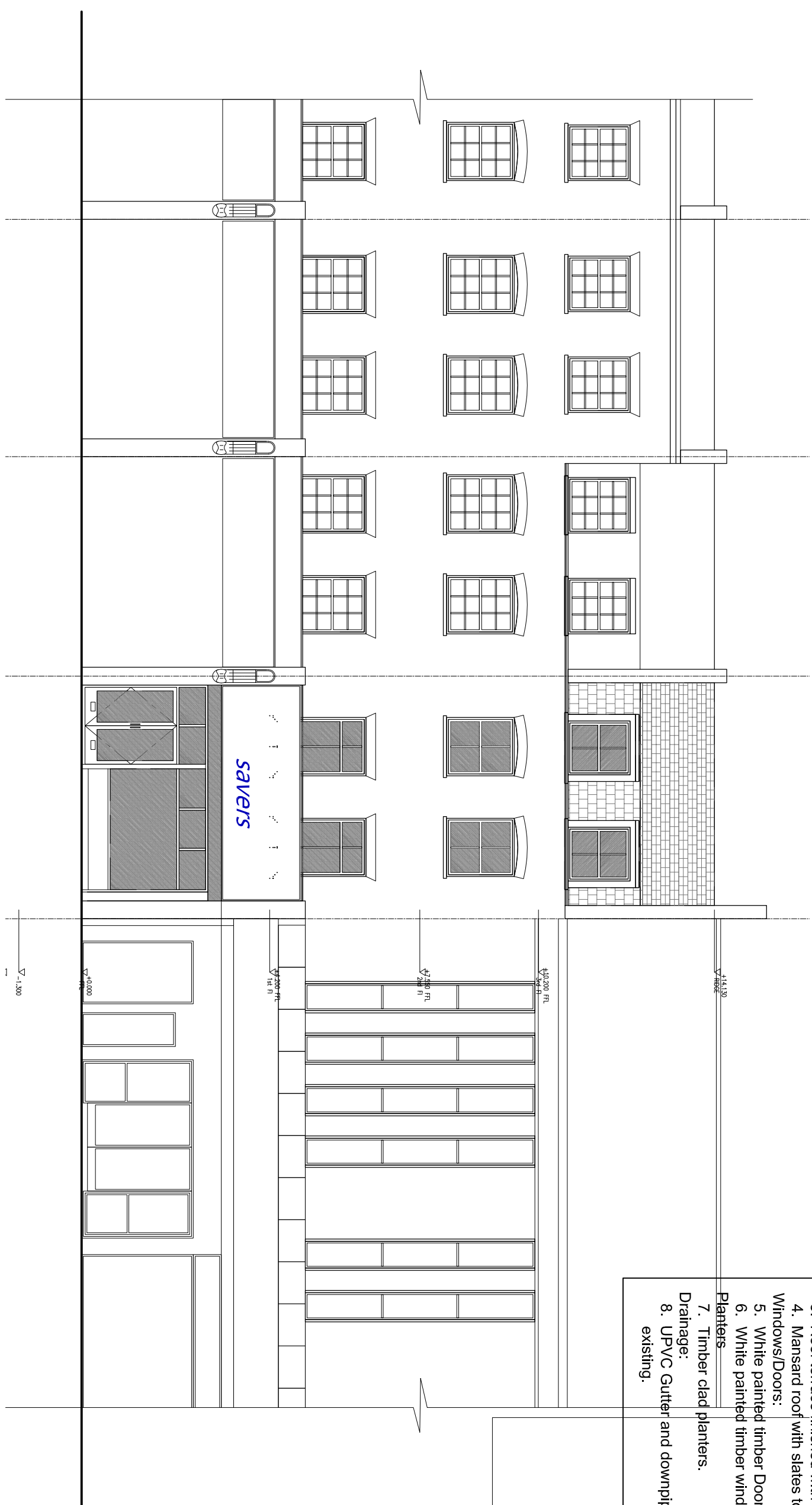

- Legend of Materials:**
- Walls:**
 - 1. Facing brickwork to match existing.
 - Roof:**
 - 2. Flat roof terrace finished with three layers felt.
 - 3. Roof terrace finished with pavers.
 - 4. Mansard roof with slates to match existing.
 - Windows/Doors:**
 - 5. White painted timber Doors.
 - 6. White painted timber windows.
 - Planters:**
 - 7. Timber clad planters.
 - Drainage:**
 - 8. UPVC Gutter and downpipe (black) to match existing.

4A PROPOSED FRONT ELEVATION

SCALE 1:100

<p>Client</p> <p>78 Camden High Street, London, NW1 0LT</p>		<p>Drawing Title</p> <p>Proposed Front and Rear Elevations</p>		<p>Project Number</p> <p>14/0126</p>	<p>Drawing Number</p> <p>14-126-13</p>
<p>Project Title</p>		<p>Rev. Date</p>		<p>Scale</p> <p>1:100 @A3</p>	<p>Rev.</p> <p>-</p>
<p>Rev. Date</p>		<p>Description</p>		<p>Date</p> <p>06/05/14</p>	<p>Revised</p> <p>-</p>
<p>Rev. By</p>		<p>Rev. By</p>		<p>Status</p> <p>-</p>	