

DPDC



By Email & Post

London Borough of Camden
6th Floor
Town Hall Extension
(Development Management)
Argyle Street
London
WC1H 8ND

113 The Timberyard
Drysedale Street
London N1 6ND

T 020 7749 7686
F 020 7749 7699
W www.cma-planning.co.uk

FAO: David Peres Da Costa

15th May 2014

Dear Sirs,

256 Kilburn High Road - 2014/1584/P

We are writing further to our previous letter dated 22nd April and our conversation with Officers earlier today regarding the above site. Following our previous letter, we submitted a planning application for Nos 254 Kilburn High Road on the 9th May via the Planning Portal (ref: 3381108 v1). This scheme would deliver 62 new homes, including affordable homes and commercial space. We enclose a first floor plan for the scheme as submitted, to show a typical floorplan.

As before, we are very concerned over two first floor windows which serve a bedroom and face east, directly into our site, set back just one metre from the boundary. If both schemes were approved, there would be an unacceptable impact on the outlook and privacy to a number of the flats contained within our site. Given this, the 256 proposal, by placing habitable windows on the boundary would be unneighbourly development, which would have a prejudicial impact on our site, impacting on its efficient redevelopment and the delivery of employment space and new homes, including affordable homes, contrary to planning policies which seek to secure efficient use of land.

On this basis, we continue to object to the above application and would add that given that the 254 application has not been submitted, we consider the weight that can be attached to this point should increase.

We hope this assists, but do let us know if you have any queries, or if the application is to be reported to Committee.

Yours faithfully

A handwritten signature in black ink, appearing to read 'Tim Gaskell', written over a horizontal line.

Tim Gaskell
CMA Planning

enc. drawing

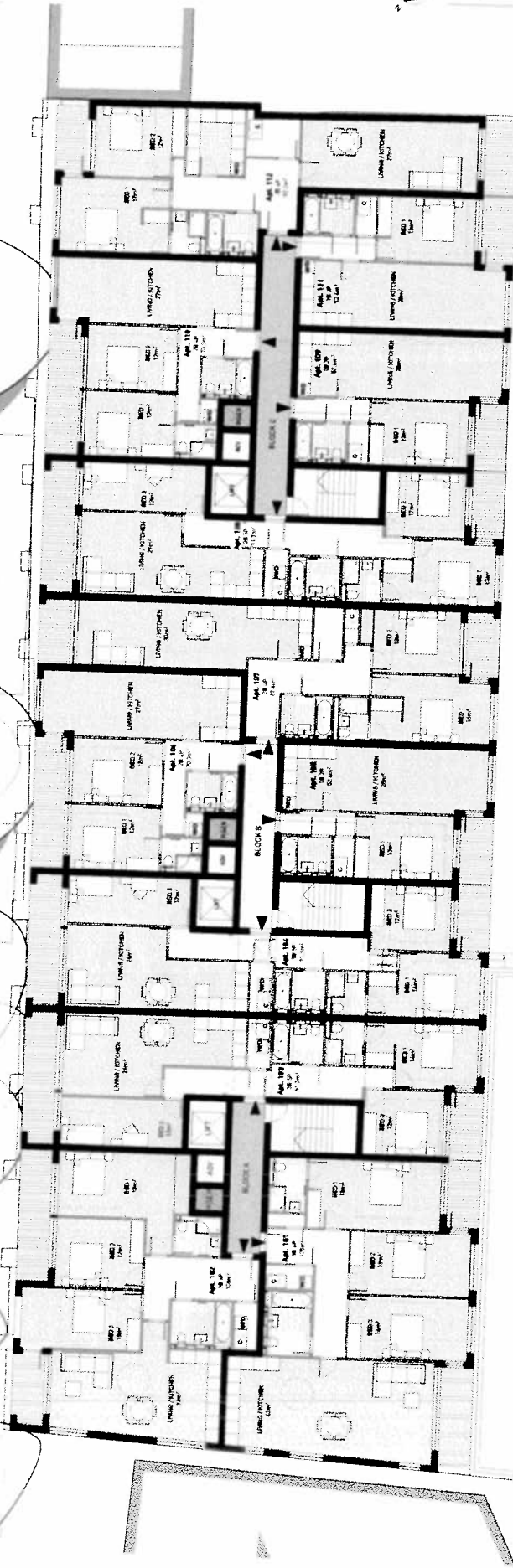

254 Kilburn High Road

The Black Lion (plot)

277

268

264

262

256

CLARIDGEARCHITECTS

1-44 (020) 7624 8222 / 44-44@clarchitects.com
 44-44 DALLAS RD
 LONDON NW6 6PD

FOR: Aitch Group

This drawing is the property of Claridge Architects Ltd. It is to be used only for the project and site to which it relates. It is not to be used for any other purpose without the written consent of Claridge Architects Ltd. It is to be kept secure and not to be loaned, copied, or otherwise disclosed to any third party without the written consent of Claridge Architects Ltd.

REV	DATE	NOTES
1	11/07/14	ISSUED FOR PERMIT
2	11/07/14	ISSUED FOR PERMIT
3	11/07/14	ISSUED FOR PERMIT
4	11/07/14	ISSUED FOR PERMIT
5	11/07/14	ISSUED FOR PERMIT
6	11/07/14	ISSUED FOR PERMIT
7	11/07/14	ISSUED FOR PERMIT
8	11/07/14	ISSUED FOR PERMIT
9	11/07/14	ISSUED FOR PERMIT
10	11/07/14	ISSUED FOR PERMIT
11	11/07/14	ISSUED FOR PERMIT
12	11/07/14	ISSUED FOR PERMIT
13	11/07/14	ISSUED FOR PERMIT
14	11/07/14	ISSUED FOR PERMIT
15	11/07/14	ISSUED FOR PERMIT
16	11/07/14	ISSUED FOR PERMIT
17	11/07/14	ISSUED FOR PERMIT
18	11/07/14	ISSUED FOR PERMIT
19	11/07/14	ISSUED FOR PERMIT
20	11/07/14	ISSUED FOR PERMIT
21	11/07/14	ISSUED FOR PERMIT
22	11/07/14	ISSUED FOR PERMIT
23	11/07/14	ISSUED FOR PERMIT
24	11/07/14	ISSUED FOR PERMIT
25	11/07/14	ISSUED FOR PERMIT
26	11/07/14	ISSUED FOR PERMIT
27	11/07/14	ISSUED FOR PERMIT
28	11/07/14	ISSUED FOR PERMIT
29	11/07/14	ISSUED FOR PERMIT
30	11/07/14	ISSUED FOR PERMIT
31	11/07/14	ISSUED FOR PERMIT
32	11/07/14	ISSUED FOR PERMIT
33	11/07/14	ISSUED FOR PERMIT
34	11/07/14	ISSUED FOR PERMIT
35	11/07/14	ISSUED FOR PERMIT
36	11/07/14	ISSUED FOR PERMIT
37	11/07/14	ISSUED FOR PERMIT
38	11/07/14	ISSUED FOR PERMIT
39	11/07/14	ISSUED FOR PERMIT
40	11/07/14	ISSUED FOR PERMIT
41	11/07/14	ISSUED FOR PERMIT
42	11/07/14	ISSUED FOR PERMIT
43	11/07/14	ISSUED FOR PERMIT
44	11/07/14	ISSUED FOR PERMIT
45	11/07/14	ISSUED FOR PERMIT
46	11/07/14	ISSUED FOR PERMIT
47	11/07/14	ISSUED FOR PERMIT
48	11/07/14	ISSUED FOR PERMIT
49	11/07/14	ISSUED FOR PERMIT
50	11/07/14	ISSUED FOR PERMIT
51	11/07/14	ISSUED FOR PERMIT
52	11/07/14	ISSUED FOR PERMIT
53	11/07/14	ISSUED FOR PERMIT
54	11/07/14	ISSUED FOR PERMIT
55	11/07/14	ISSUED FOR PERMIT
56	11/07/14	ISSUED FOR PERMIT
57	11/07/14	ISSUED FOR PERMIT
58	11/07/14	ISSUED FOR PERMIT
59	11/07/14	ISSUED FOR PERMIT
60	11/07/14	ISSUED FOR PERMIT
61	11/07/14	ISSUED FOR PERMIT
62	11/07/14	ISSUED FOR PERMIT
63	11/07/14	ISSUED FOR PERMIT
64	11/07/14	ISSUED FOR PERMIT
65	11/07/14	ISSUED FOR PERMIT
66	11/07/14	ISSUED FOR PERMIT
67	11/07/14	ISSUED FOR PERMIT
68	11/07/14	ISSUED FOR PERMIT
69	11/07/14	ISSUED FOR PERMIT
70	11/07/14	ISSUED FOR PERMIT
71	11/07/14	ISSUED FOR PERMIT
72	11/07/14	ISSUED FOR PERMIT
73	11/07/14	ISSUED FOR PERMIT
74	11/07/14	ISSUED FOR PERMIT
75	11/07/14	ISSUED FOR PERMIT
76	11/07/14	ISSUED FOR PERMIT
77	11/07/14	ISSUED FOR PERMIT
78	11/07/14	ISSUED FOR PERMIT
79	11/07/14	ISSUED FOR PERMIT
80	11/07/14	ISSUED FOR PERMIT
81	11/07/14	ISSUED FOR PERMIT
82	11/07/14	ISSUED FOR PERMIT
83	11/07/14	ISSUED FOR PERMIT
84	11/07/14	ISSUED FOR PERMIT
85	11/07/14	ISSUED FOR PERMIT
86	11/07/14	ISSUED FOR PERMIT
87	11/07/14	ISSUED FOR PERMIT
88	11/07/14	ISSUED FOR PERMIT
89	11/07/14	ISSUED FOR PERMIT
90	11/07/14	ISSUED FOR PERMIT
91	11/07/14	ISSUED FOR PERMIT
92	11/07/14	ISSUED FOR PERMIT
93	11/07/14	ISSUED FOR PERMIT
94	11/07/14	ISSUED FOR PERMIT
95	11/07/14	ISSUED FOR PERMIT
96	11/07/14	ISSUED FOR PERMIT
97	11/07/14	ISSUED FOR PERMIT
98	11/07/14	ISSUED FOR PERMIT
99	11/07/14	ISSUED FOR PERMIT
100	11/07/14	ISSUED FOR PERMIT

255

254 Kilburn High Road

First Floor Plan

PLANNING

AB

CHECKED A/D

04.06.14 11/07 170045 03.01 A