

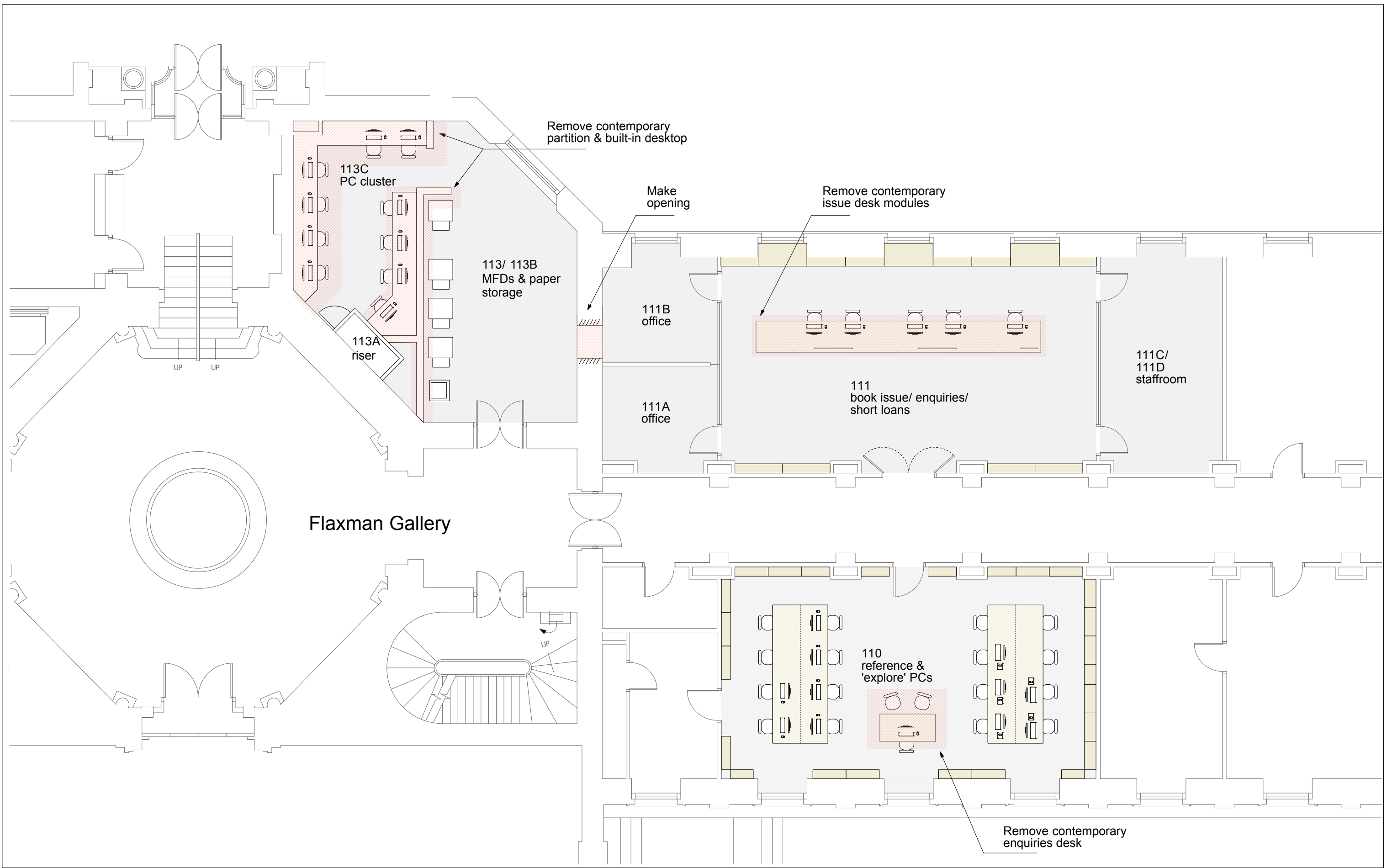

Revision	Date	Amendment	Notes			Client	Project	Drawing	Scale	Date	Status	Planning	Project N°	Drawing N°	Revision	burwelldeakins:architects	
/	30.04.14	Planning Application DRAFT	<div style="display: flex; align-items: center;"> <div style="width: 15px; height: 15px; background-color: #cccccc; margin-right: 5px;"></div> Rooms covered by the application hatched in grey </div>			University College London	Wilkins RFID	First Floor Plan - Existing	1:50 @ A1	April 2014	Drawn	SE	604	604/PL/001	/	t 020 8305 6010 f 020 8305 6020 e info@burwellarchitects.com w www.burwellarchitects.com a unit 0.01 california building deals gateway london SE13 7SF	

NO DIMENSIONS ARE TO BE SCALED FROM THIS DRAWING. THE CONTRACTOR/MANUFACTURER IS RESPONSIBLE FOR CHECKING ALL DIMENSIONS AND QUERRING ANY DISCREPANCIES. THIS DRAWING IS THE PROPERTY OF BEA ARCHITECTS LTD. COPYRIGHT IS RESERVED BY THEM AND THE DRAWING IS ISSUED ON CONDITION THAT IT IS NOT COPIED, REPRODUCED, RETAINED OR DISCLOSED TO ANY UNAUTHORIZED PERSON, EITHER WHOLLY OR IN PART, WITHOUT WRITTEN CONSENT.



Revision	Date	Amendment	Notes			Client	Project	Drawing	Scale	Date	Status	Drawn	SE	Revision	Project N°	Drawing N°	Revision
/	30.04.14	Planning Application DRAFT	<p>Rooms covered by the application hatched in grey</p> 			University College London	Wilkins RFID	First Floor Plan - Demolition	1:50 @ A1	April 2014	Planning		SE	/	604	604/PL/002	/
<small>NO DIMENSIONS ARE TO BE SCALED FROM THIS DRAWING. THE CONTRACTOR/MANUFACTURER IS RESPONSIBLE FOR CHECKING ALL DIMENSIONS AND QUERRING ANY DISCREPANCIES. THIS DRAWING IS THE PROPERTY OF BEA ARCHITECTS LTD. COPYRIGHT IS RESERVED BY THEM AND THE DRAWING IS ISSUED ON CONDITION THAT IT IS NOT COPIED, REPRODUCED, RETAINED OR DISCLOSED TO ANY UNAUTHORISED PERSON, EITHER WHOLLY OR IN PART, WITHOUT WRITTEN CONSENT.</small>																	
<small>burwelldeakins : architects t 020 8305 6010 f 020 8305 6020 e info@burwellarchitects.com w www.burwellarchitects.com a unit 0.01 california building deals gateway london SE13 7SF</small>																	

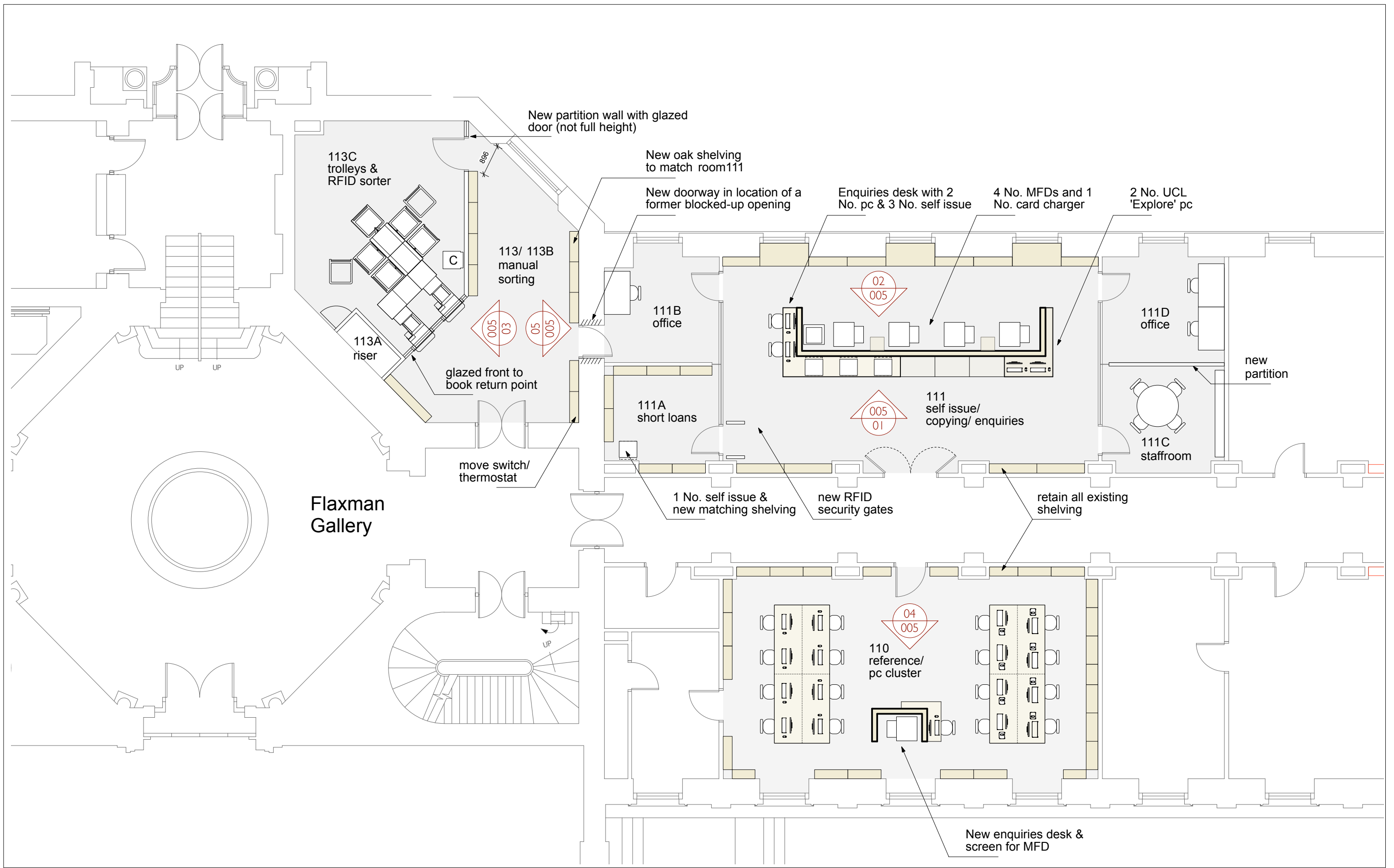

Revision	Date	Amendment	Notes			Client	Project	Drawing	Scale	Date	Status	Information	burwelldeakins:architects	
/	30.04.14	Planning Application DRAFT	<div style="display: flex; align-items: center;"> <div style="width: 15px; height: 15px; background-color: #cccccc; margin-right: 5px;"></div> Rooms covered by the application hatched in grey </div>			University College London	Wilkins RFID	First Floor Plan - Proposed Alterations	1:50 @ A1	September 2013	Drawn	SE	Information	t 020 8305 6010 f 020 8305 6020 e info@burwellarchitects.com w www.burwellarchitects.com a unit 0.01 california building deals gateway london SE13 7SF
		Project N°	Drawing N°	Revision										
		604	604/PL/003	/										

NO DIMENSIONS ARE TO BE SCALED FROM THIS DRAWING. THE CONTRACTOR/MANUFACTURER IS RESPONSIBLE FOR CHECKING ALL DIMENSIONS AND QUERRING ANY DISCREPANCIES. THIS DRAWING IS THE PROPERTY OF BEA ARCHITECTS LTD. COPYRIGHT IS RESERVED BY THEM AND THE DRAWING IS ISSUED ON CONDITION THAT IT IS NOT COPIED, REPRODUCED, RETAINED OR DISCLOSED TO ANY UNAUTHORIZED PERSON, EITHER WHOLLY OR IN PART, WITHOUT WRITTEN CONSENT.

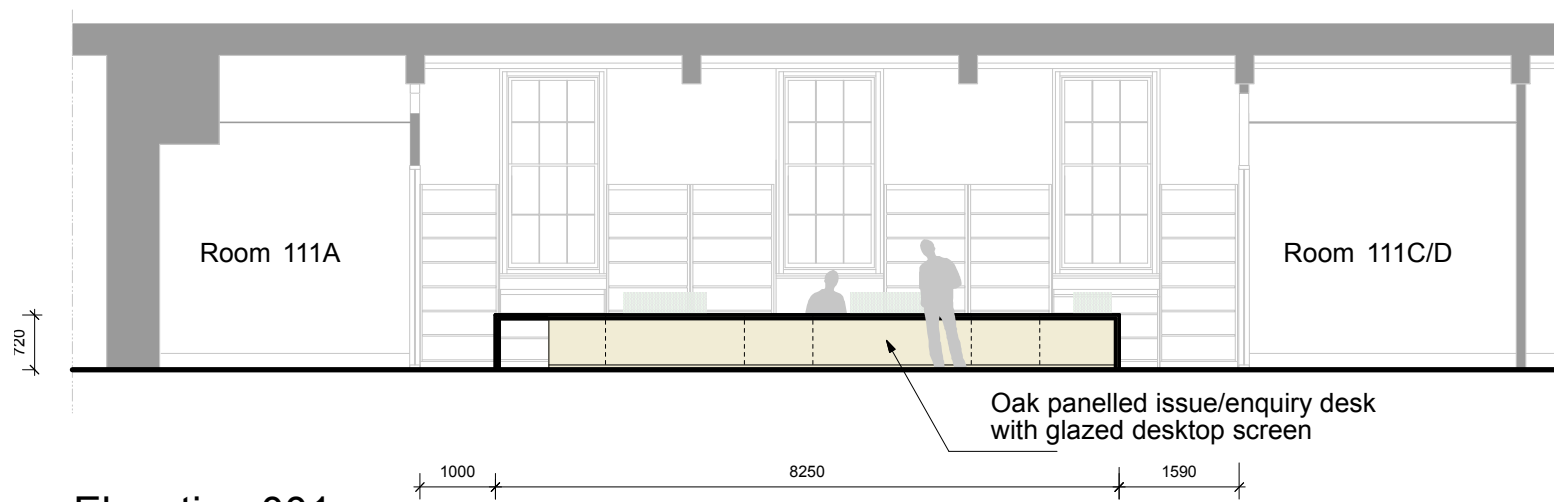

Elevation 001

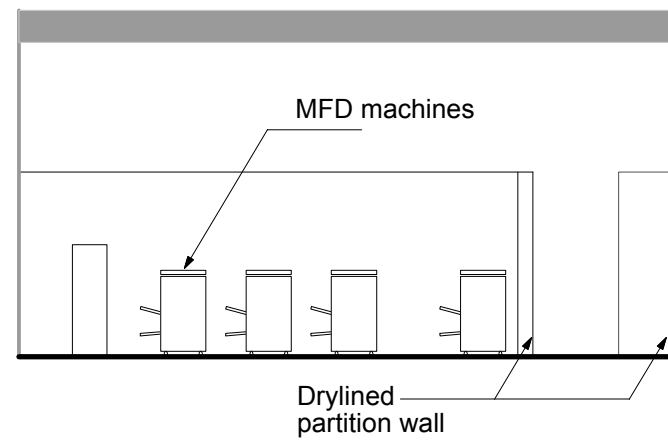

Elevation 003

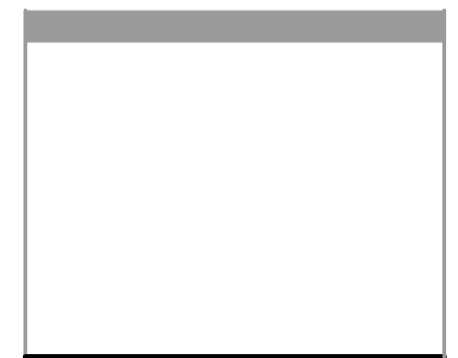

Elevation 005

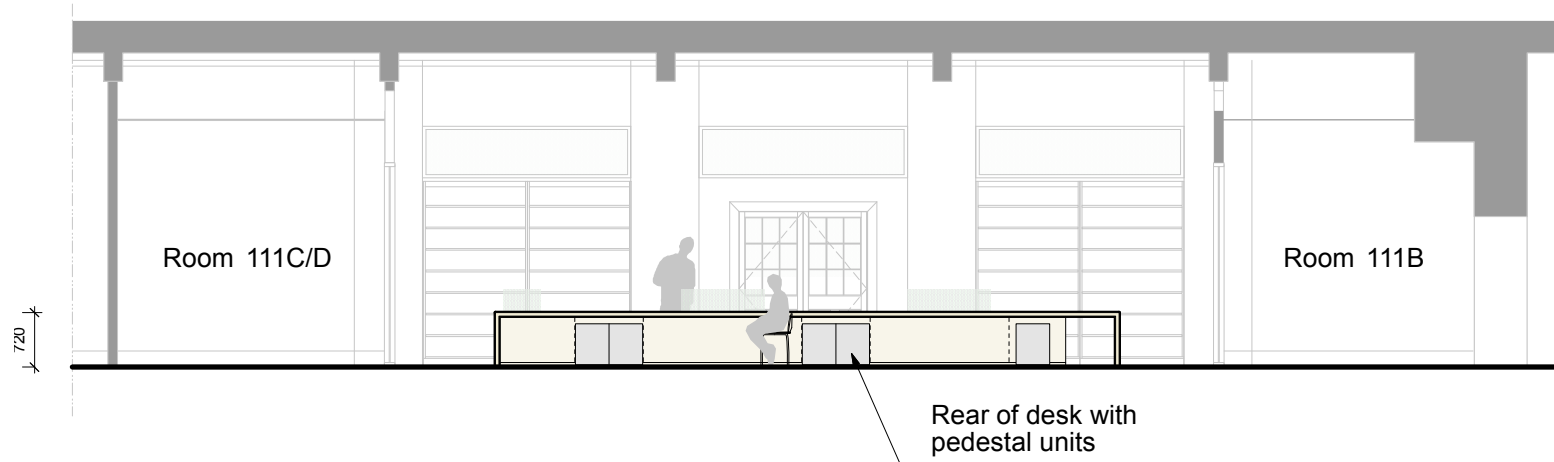

Elevation 002

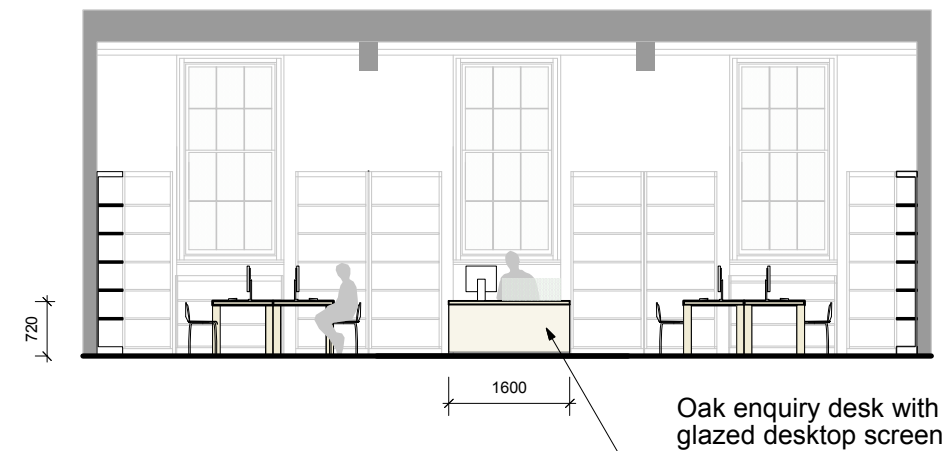

Elevation 004

Revision	Date	Amendment	Notes					Client	Project	Drawing	Scale	Date	Status	Information	burwelldeakins:architects	
/	30.04.14	Planning Application DRAFT						University College London	Wilkins RFID	First Floor Internal Elevations - Existing	1:50 @ A1	April 2014	Drawn	SE	t 020 8305 6010 f 020 8305 6020 e info@burwellarchitects.com w www.burwellarchitects.com a unit 0.01 california building deals gateway london SE13 7SF	
							Project N°	Drawing N°	Revision							
							604	604/PL/004	/							

NO DIMENSIONS ARE TO BE SCALED FROM THIS DRAWING. THE CONTRACTOR/MANUFACTURER IS RESPONSIBLE FOR CHECKING ALL DIMENSIONS AND QUERRING ANY DISCREPANCIES. THIS DRAWING IS THE PROPERTY OF BEA ARCHITECTS LTD. COPYRIGHT IS RESERVED BY THEM AND THE DRAWING IS ISSUED ON CONDITION THAT IT IS NOT COPIED, REPRODUCED, RETAINED OR DISCLOSED TO ANY UNAUTHORIZED PERSON, EITHER WHOLLY OR IN PART, WITHOUT WRITTEN CONSENT.

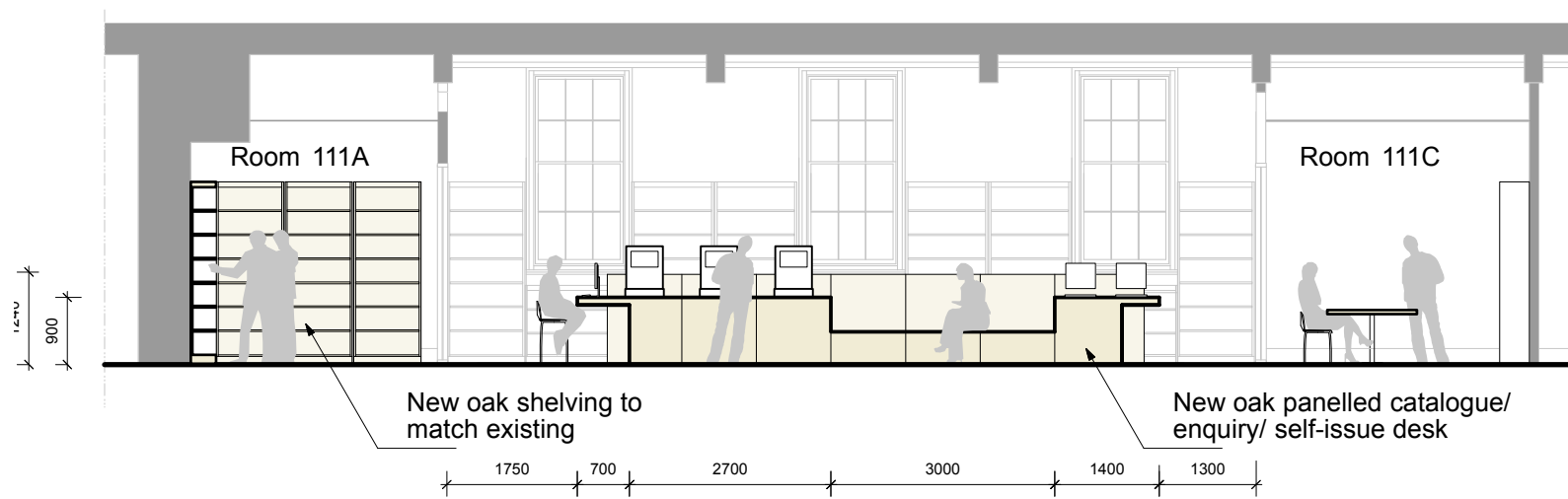

Elevation 001

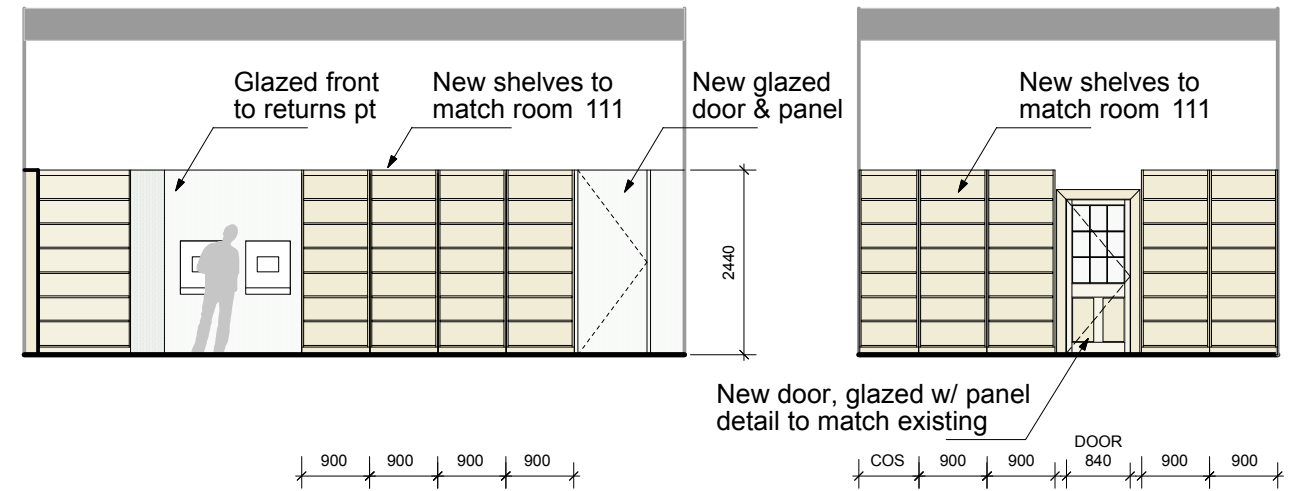

Elevation 003

Elevation 005

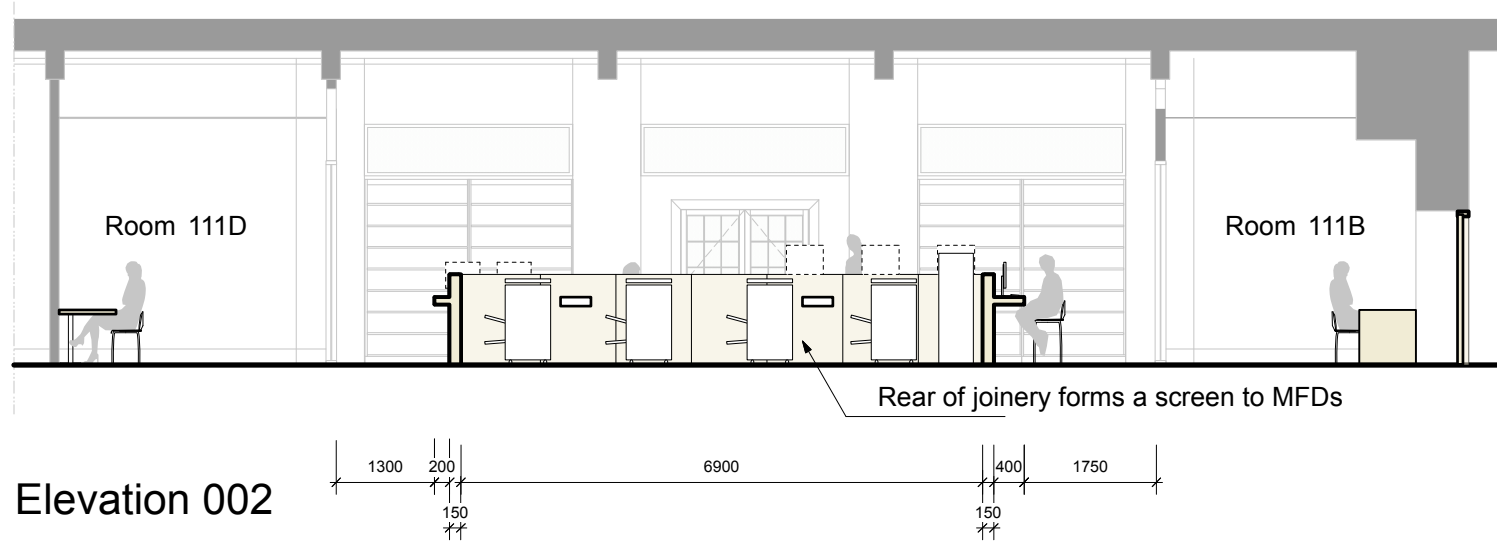

Elevation 002

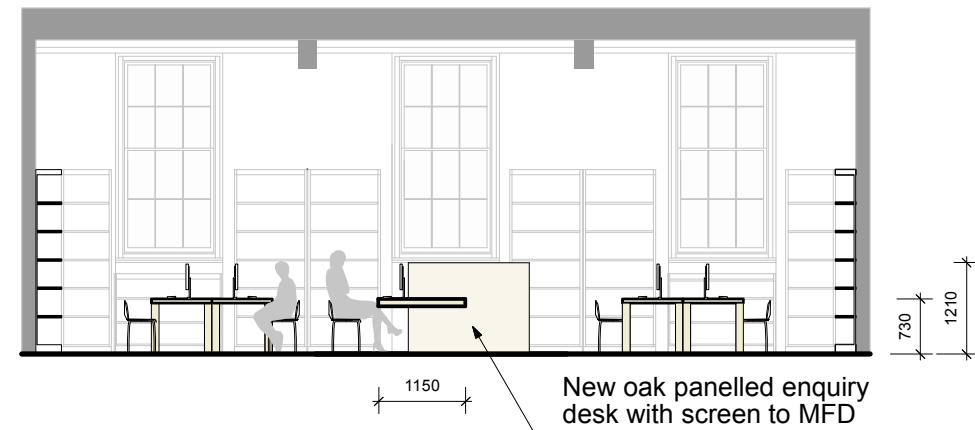

Elevation 004

Revision	Date	Amendment	Notes					Client	Project	Drawing	Scale	Date	Status	Information	burwelldeakins:architects	
/	30.04.14	Planning Application DRAFT						University College London	Wilkins RFID	First Floor Internal Elevations - Proposed	1:50 @ A1	April 2014	Drawn	SE	t 020 8305 6010 f 020 8305 6020 e info@burwellarchitects.com w www.burwellarchitects.com a unit 0.01 california building deals gateway london SE13 7SF	
		Project N°	Drawing N°	Revision												
		604	604/PL/005	/												

NO DIMENSIONS ARE TO BE SCALED FROM THIS DRAWING. THE CONTRACTOR/MANUFACTURER IS RESPONSIBLE FOR CHECKING ALL DIMENSIONS AND QUERING ANY DISCREPANCIES. THIS DRAWING IS THE PROPERTY OF BEA ARCHITECTS LTD. COPYRIGHT IS RESERVED BY THEM AND THE DRAWING IS ISSUED ON CONDITION THAT IT IS NOT COPIED, REPRODUCED, RETAINED OR DISCLOSED TO ANY UNAUTHORIZED PERSON, EITHER WHOLLY OR IN PART, WITHOUT WRITTEN CONSENT.

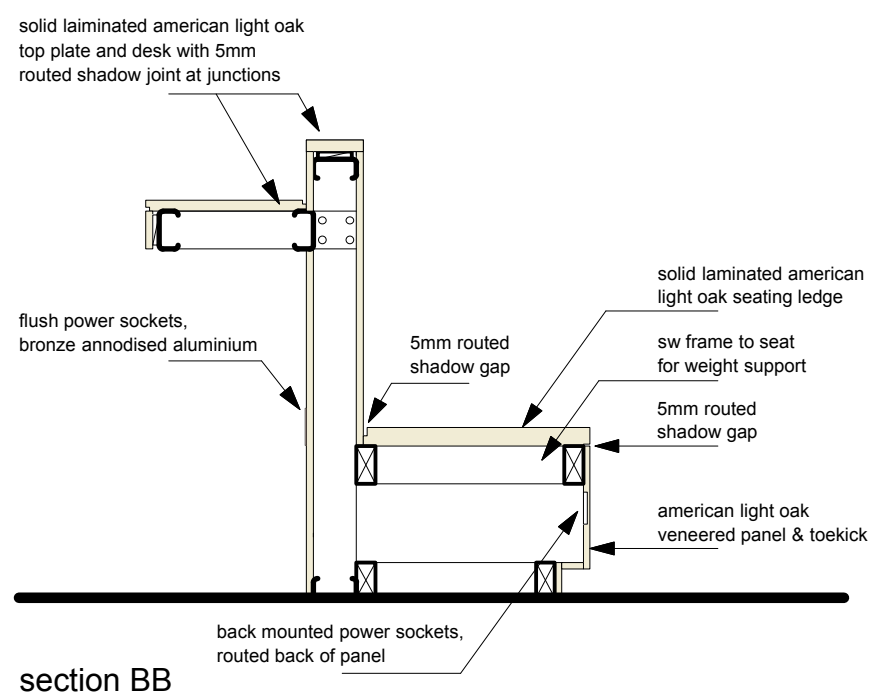
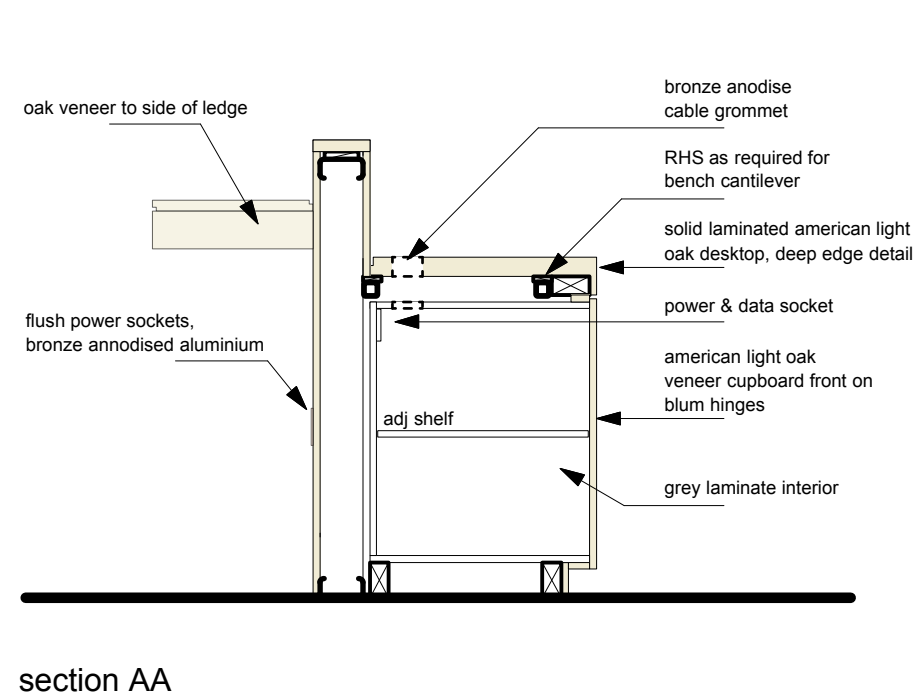
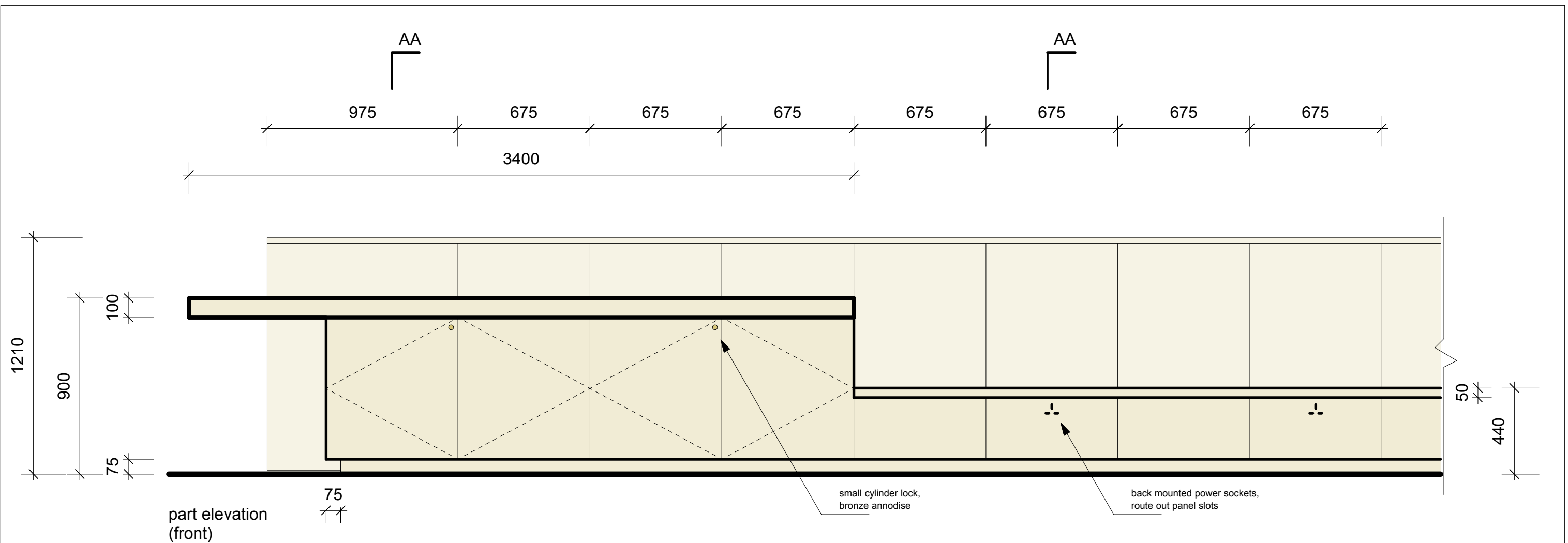

Revision	Date	Amendment					Client	University College London		
/	06.05.14	Planning Application					Project	Wilkins RFID		
							Drawing	Joinery - Proposed Room III Desk		
							Scale	1:20 @ A3	Status	Planning
							Date	May 2014	Drawn	SE
							Project N°	Drawing N°	Revision	
							604	604/PL/006	/	
<small>NO DIMENSIONS ARE TO BE SCALED FROM THE DRAWING. THE CONTRACTOR/MANUFACTURER IS RESPONSIBLE FOR CHECKING ALL DIMENSIONS AND QUERIES. ANY DISCREPANCIES IN THE DRAWING IS THE PROPERTY OF HBA ARCHITECTS LTD. COPYRIGHT IS RESERVED BY THEM AND THE DRAWING IS ISSUED ON CONDITION THAT IT IS NOT COPIED, REPRODUCED, REPAIRED OR DISCLOSED TO ANY UNAUTHORIZED PERSONS EITHER WHOLLY OR IN PART, WITHOUT WRITTEN CONSENT.</small>							burwell deakins : architects		t 020 8305 6010 f 020 8305 6020 e info@burwellarchitects.com www.burwellarchitects.com	
							a unit 0.01 california building deals gateway london SE13 7SF			

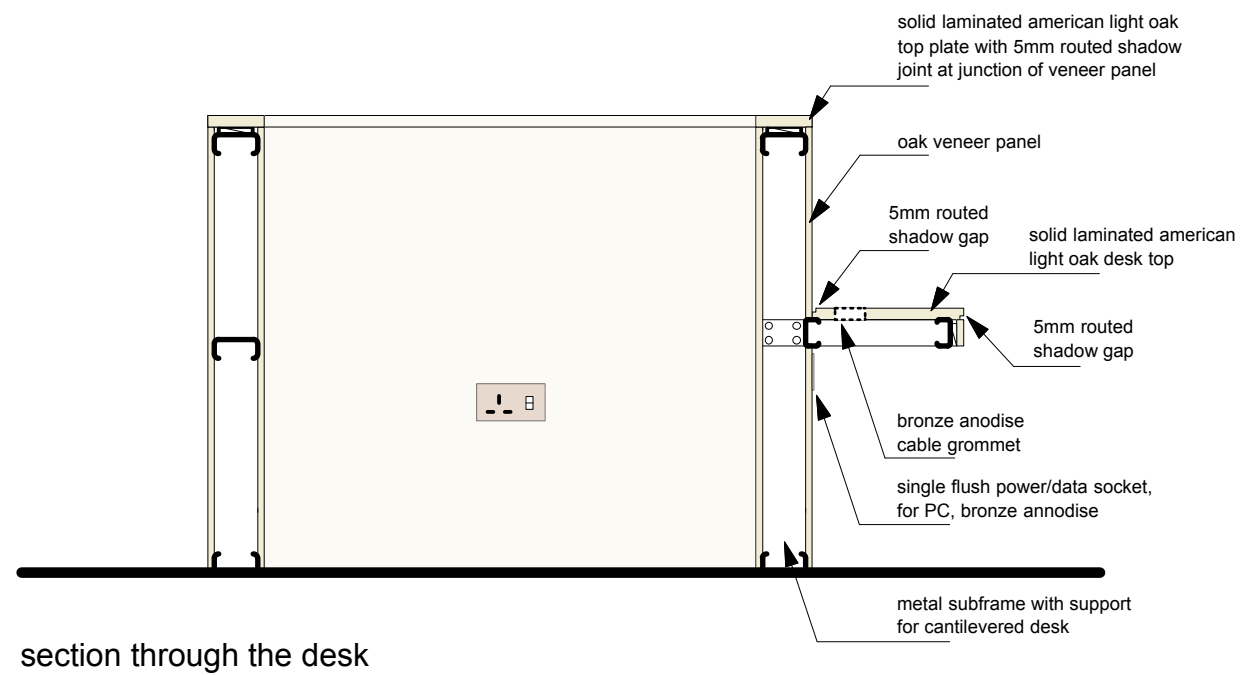
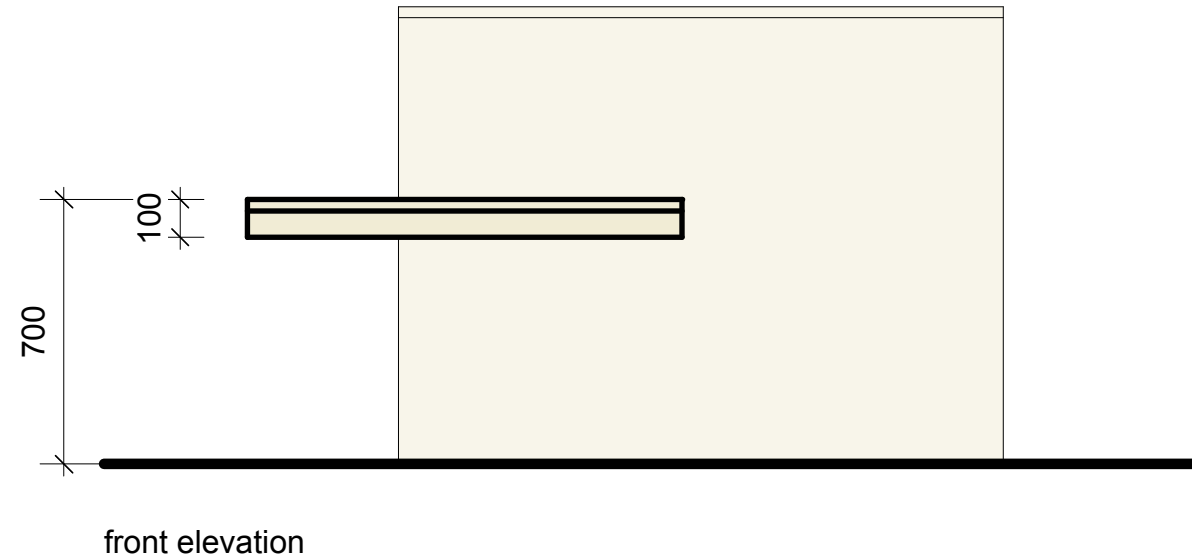
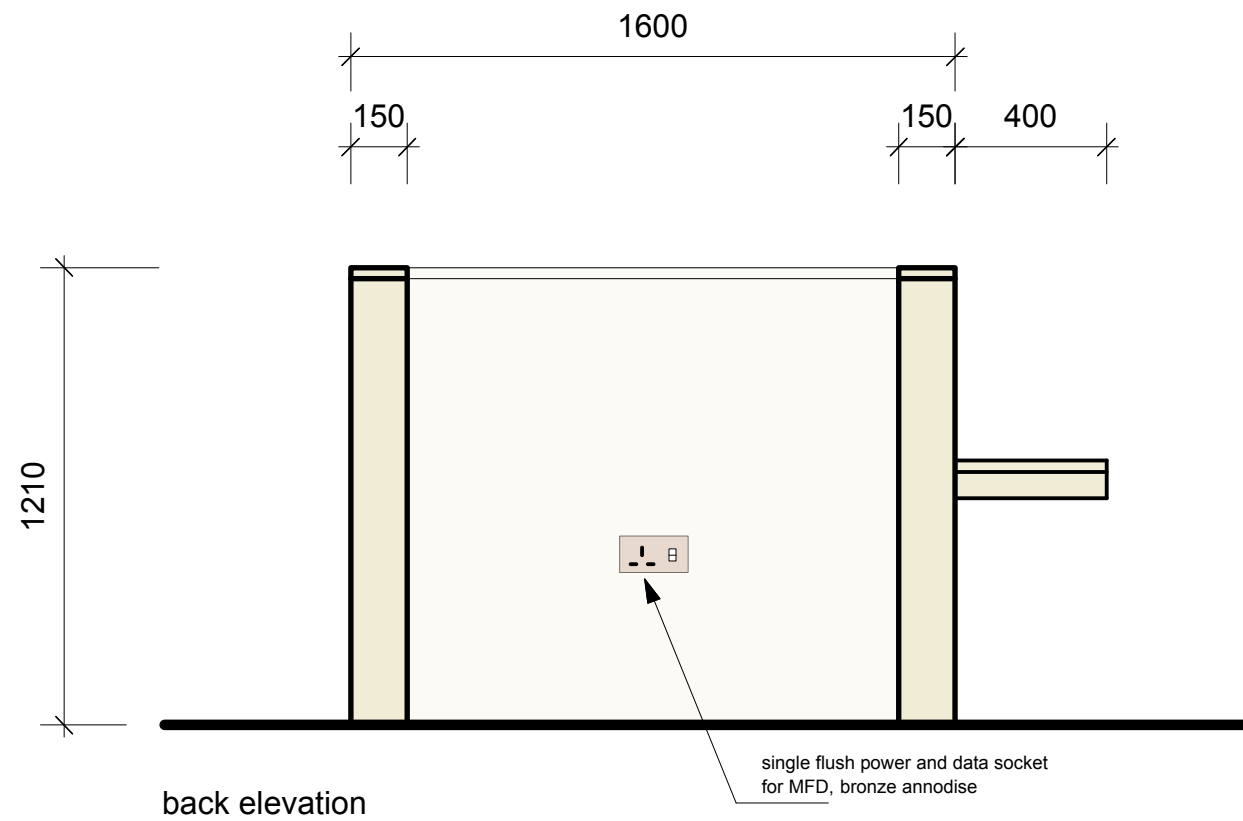

Revision	Date	Amendment														
/	06.05.14	Planning Application														
<small>NO DIMENSIONS ARE TO BE SCALED FROM THE DRAWING. THE CONTRACTOR/MANUFACTURER IS RESPONSIBLE FOR CHECKING ALL DIMENSIONS AND QUERING ANY DISCREPANCIES. THE DRAWING IS THE PROPERTY OF M&A ARCHITECTS LTD. COPYRIGHT IS RESERVED BY THEM AND THE DRAWING IS RELEASD ON CONDITION THAT IT IS NOT COPIED, REPRODUCED, REPAIRED OR DISCLOSED TO ANY UNAUTHORIZED PERSON EITHER WHOLLY OR IN PART, WITHOUT WRITTEN CONSENT.</small>												Client University College London Project Wilkins RFID Drawing Joinery - Proposed Room 110 Desk	burwell deakins : architects t 020 8305 6010 f 020 8305 6020 e info@burwellarchitects.com www.burwellarchitects.com a unit 0.01 california building deals gateway london SE13 7SF			
			Scale 1:20 @ A3	Status Planning												
			Date May 2014	Drawn SE												
			Project N° 604	Drawing N° 604/PL/007	Revision /											

Note: There are some atypical unit widths, refer plan for locations

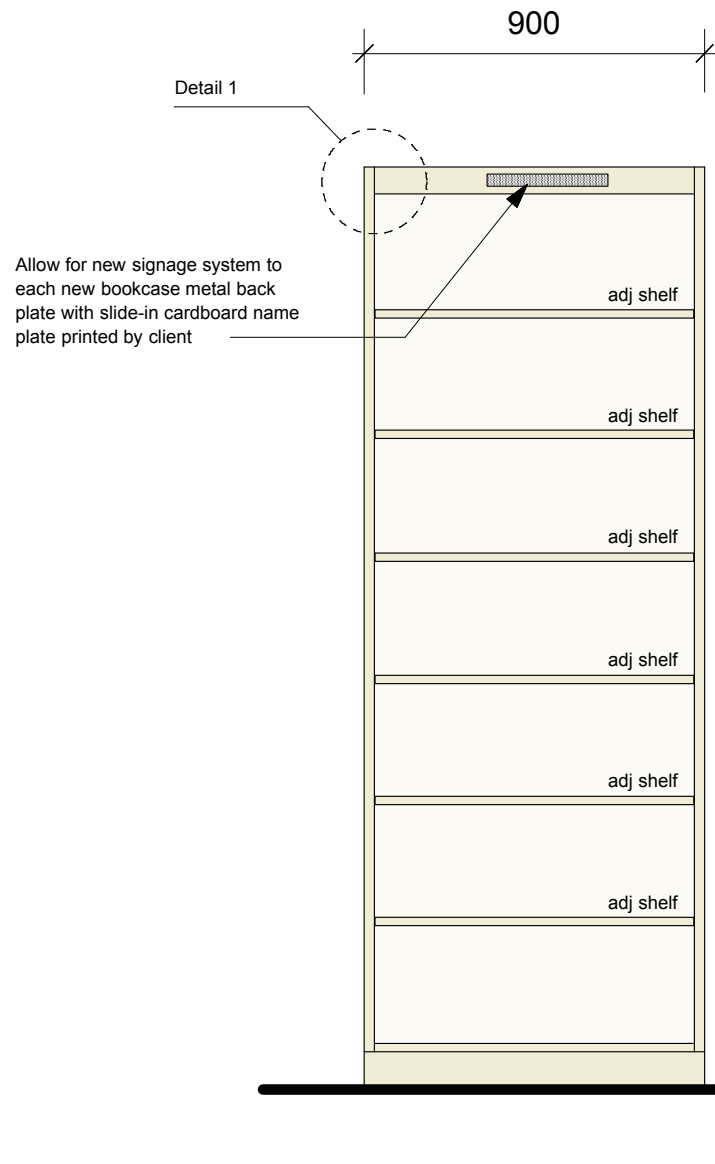

front elevation

proposed typical tall shelving units

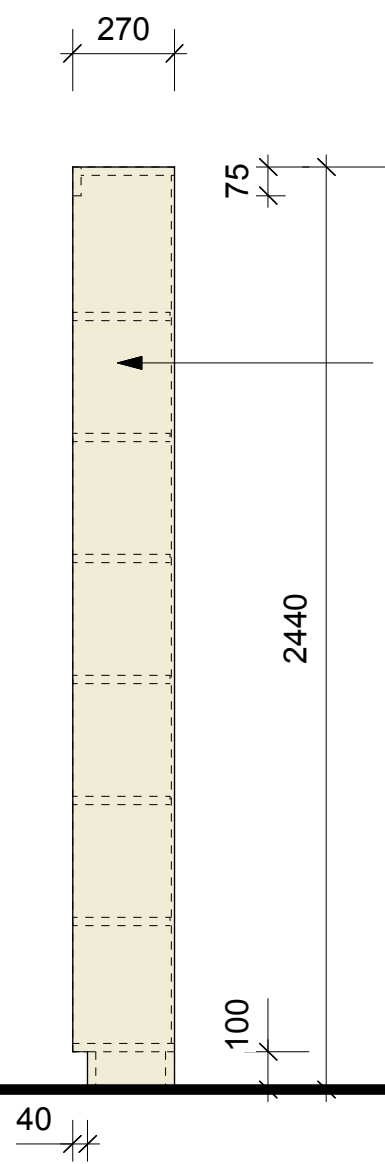

side elevation

Tall book shelf units, fixed back to wall.
 Finished in factory finish pre-cat stain lacquer.
 Sides 25mm mdf faced with American light oak veneer with concealed solid oak lippings.
 Plinth, shelves and top facia 22mm mdf faced with American light oak veneer with concealed solid oak lippings.
 Shelves on nickel plated tonk strips.
 Back in 9mm mdf American light oak veneer faced with balancer, rebated into sides top and plinth.

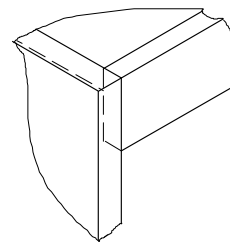

Detail 1 (3d)

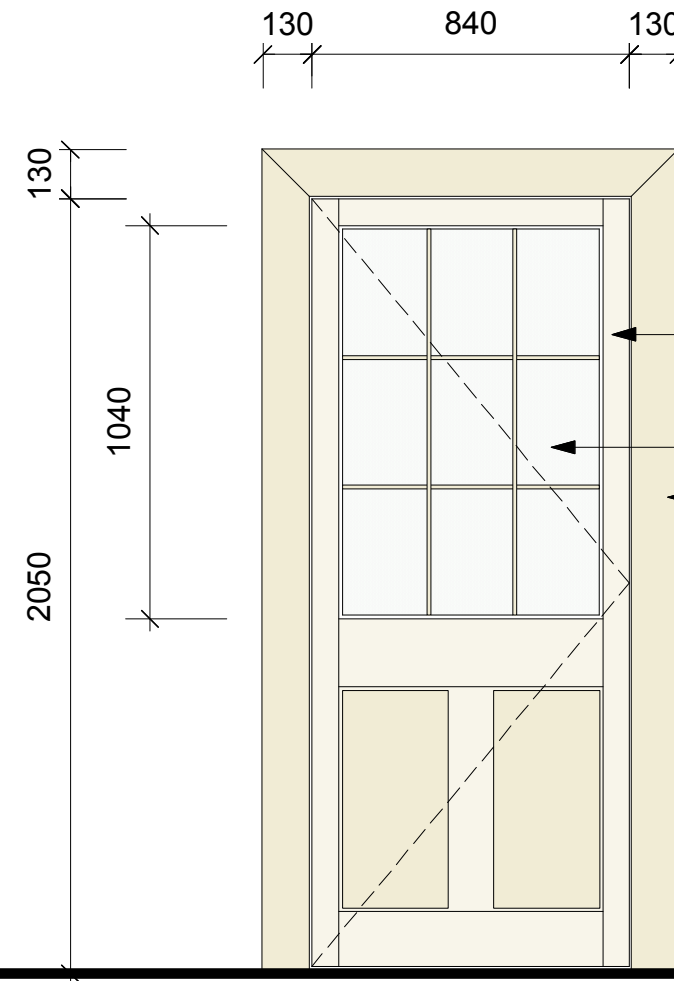

elevation

proposed new single door between rooms 113 and 111

Revision	Date	Amendment																
/	06.05.14	Planning Application																
<p>Client University College London Project Wilkins RFID Drawing Joinery - Proposed Door & Shelving</p>												<p>burwell deakins : architects</p>						
<p>Scale 1:20 @ A3 Date May 2014</p>						<p>Status Planning Drawn SE</p>			<p>t 020 8305 6010 f 020 8305 6020 e info@burwellarchitects.com www.burwellarchitects.com a unit 0.01 california building deals gateway london SE13 7SF</p>									
<p>Project N° 604</p>			<p>Drawing N° 604/PL/008</p>			<p>Revision /</p>												

NO DIMENSIONS ARE TO BE SCALED FROM THE DRAWING. THE CONTRACTOR/MANUFACTURER IS RESPONSIBLE FOR CHECKING ALL DIMENSIONS AND QUERING ANY DISCREPANCIES. THE DRAWING IS THE PROPERTY OF M&A ARCHITECTS LTD. COPYRIGHT IS RESERVED BY THEM AND THE DRAWING IS ISSUED ON THE CONDITION THAT IT IS NOT COPIED, REPRODUCED, REPAIRED OR DISCLOSED TO ANY UNAUTHORIZED PERSON, WHOLLY OR IN PART, WITHOUT WRITTEN CONSENT.