

1 Long Section through Proposed Stairs
1:50 @ A1

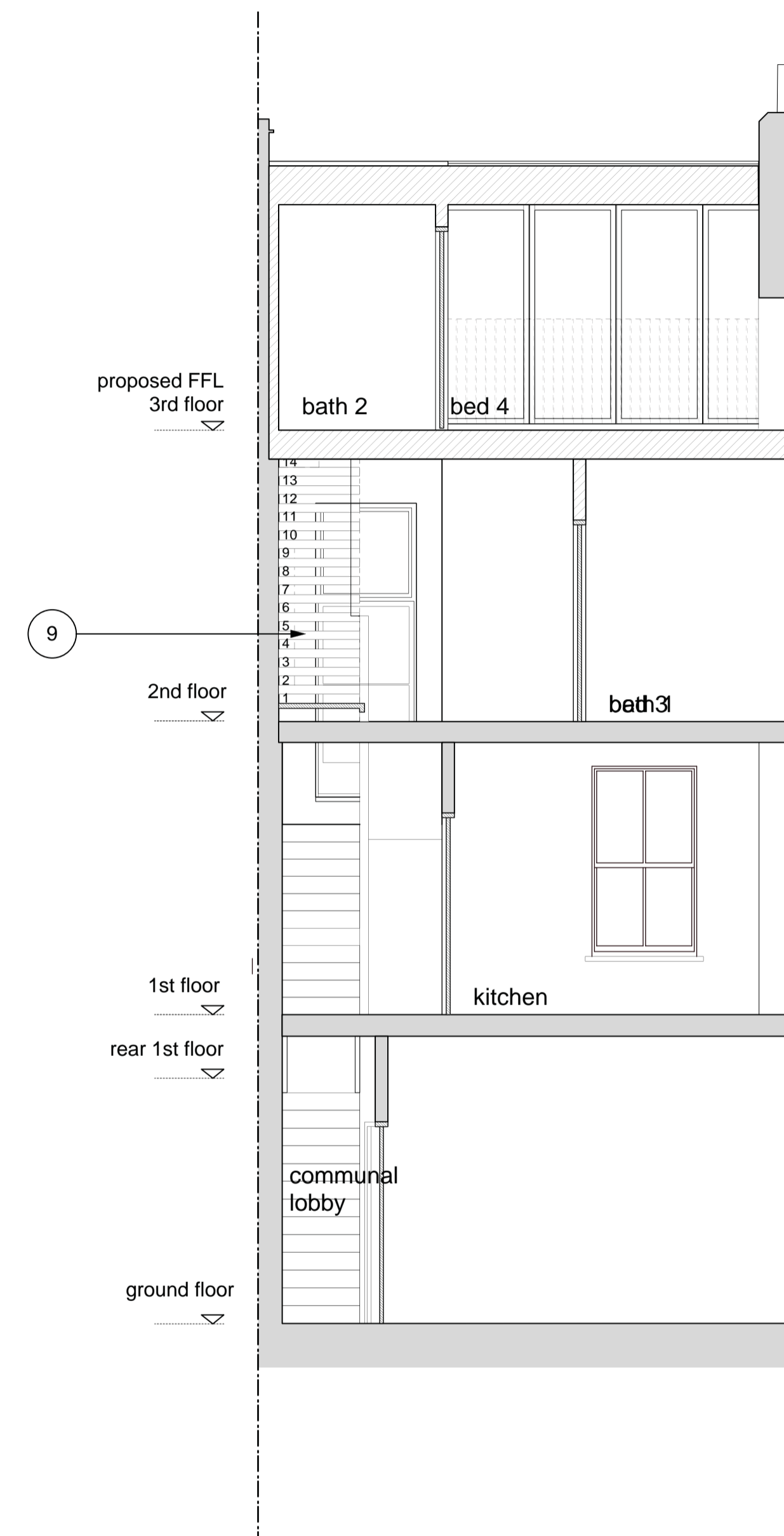

2 Proposed Cross Section through Landing
1:50 @ A1

notes:

- 1 new render to exterior wall
- 2 new fixed timber framed window
- 3 new timber framed door
- 4 new dark grey metal railing
- 5 new flat roof
- 6 new mid-grey metal framed window
- 7 new mid-grey framed rooflight
- 8 new tiled roof
- 9 new timber stairs
- 10 new timber decking
- 11 additional brick course to 1500mm AFFL, if required

- existing wall / structure
- new wall / structure

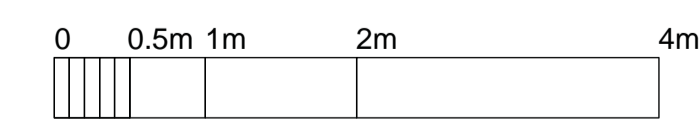

All dimensions must be checked on site and not scaled from this drawing. This drawing is copyright.

rev:	notes:
- 20/01/2014 issued for comment	
A 24/04/2014 issued for comment	
B 02/05/2014 issued for information	
C 19/05/2014 updated as per client comment, issued for planning	

Texere Studio Ltd. 9a Gordon House Rd London, NW5 1 LN	job: 15 RAVELEY STREET 1st FLOOR MAISONETTE	dwg no: 1307/112
stage: Planning	date: 19 May 2014	scale: 1:50 @ A1
		rev no: C