

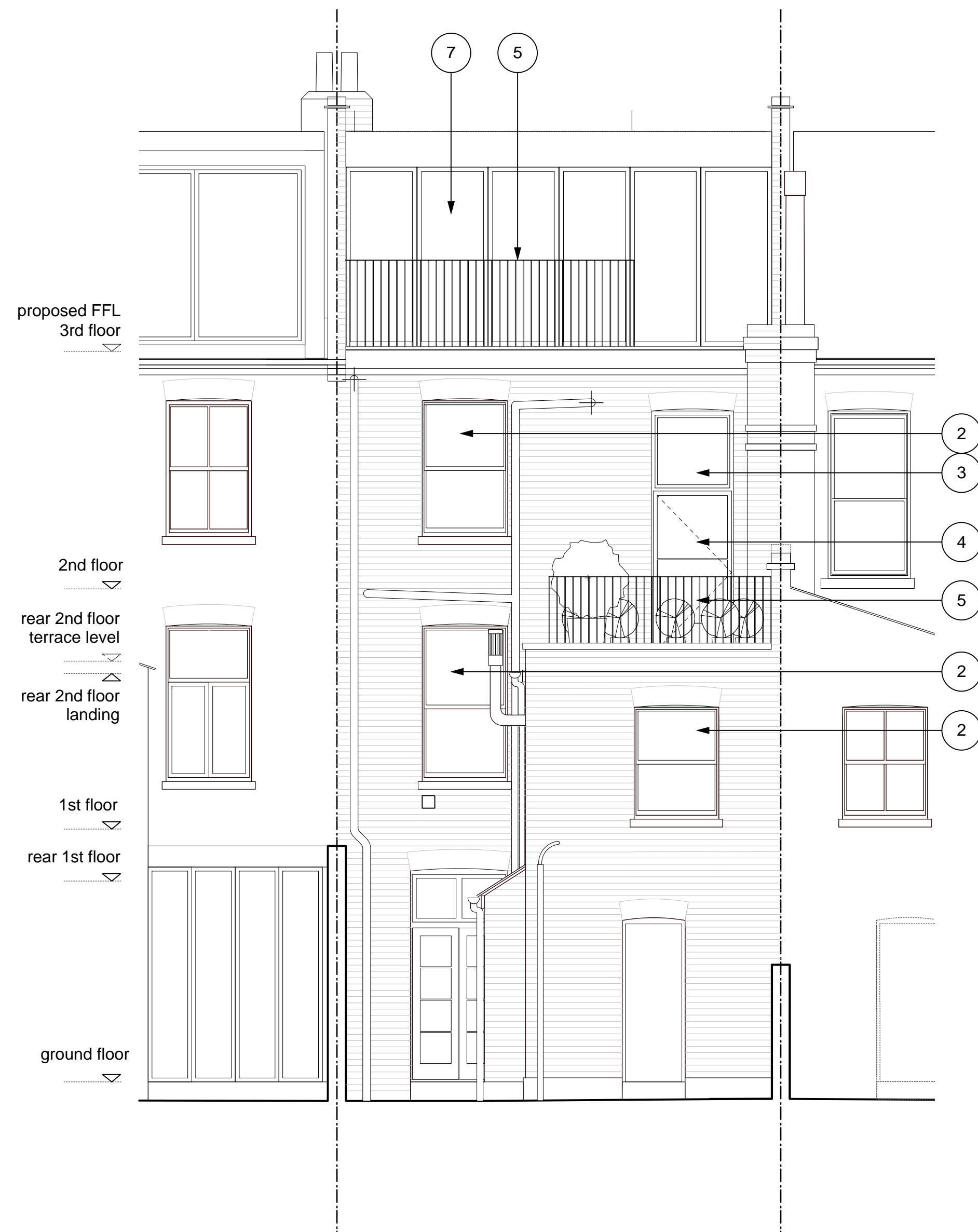

1 Proposed Front Elevation
1:50 @ A1

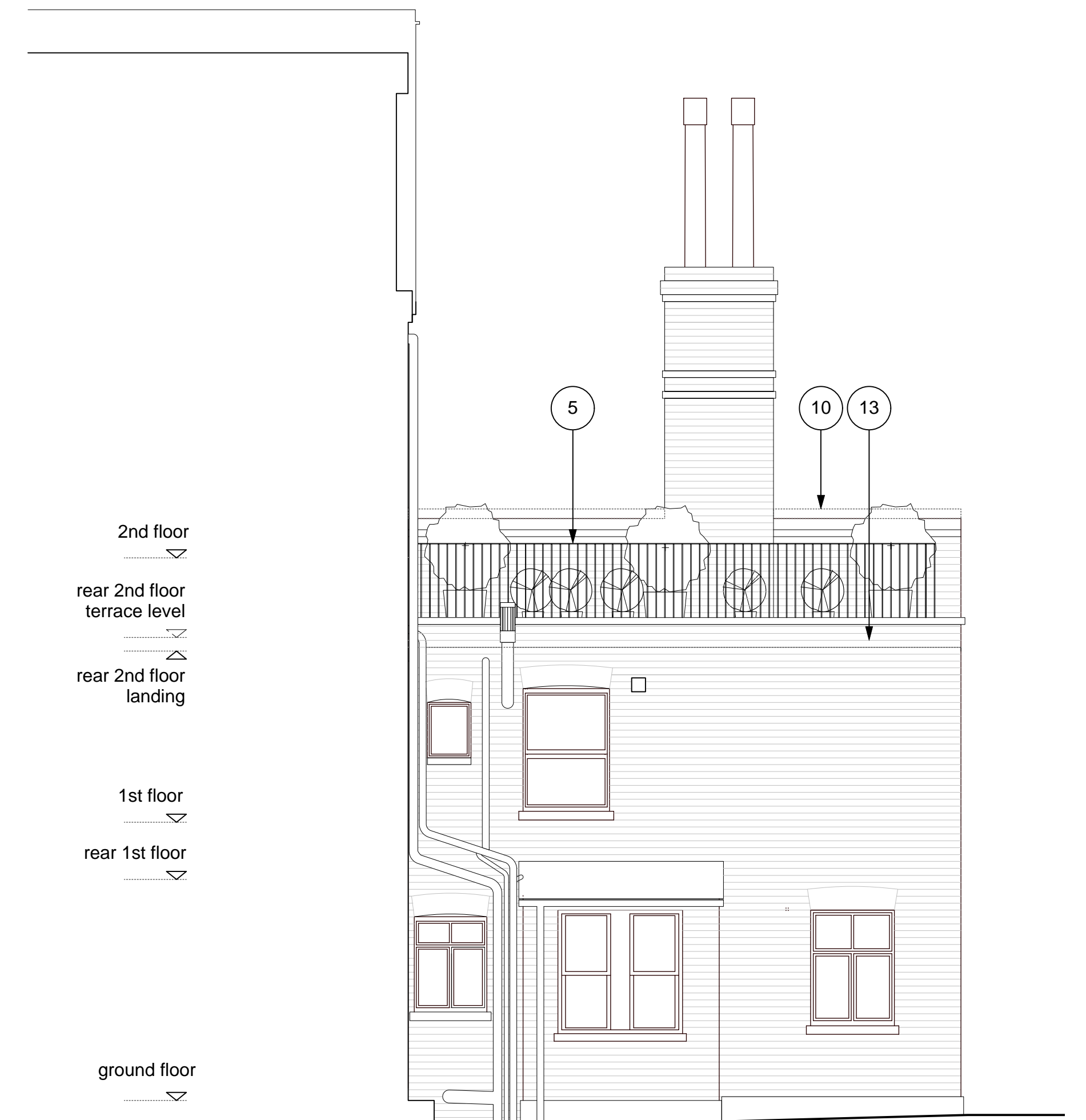

2 Proposed Rear Elevation
1:50 @ A1



3 Proposed Side Elevation
1:50 @ A1

rev:
 - 20/01/2014 issued for comment
 A 24/04/2014 issued for comment
 B 02/05/2014 issued for information
 C 19/05/2014 updated as per client comment, issued for planning

notes:

- | | | |
|----------------------------------|--|--------------------------------|
| 1 new render to exterior wall | 7 new mid-grey metal framed bi-folding window | 12 existing brick |
| 2 new timber window | 8 new mid-grey framed rooflight | 13 new brick to match existing |
| 3 new fixed timber framed window | 9 new tiled roof | |
| 4 new timber framed door | 10 additional brick course to 1500mm AFFL, if required | |
| 5 new dark grey metal railing | 11 existing render | |
| 6 new flat roof | | |

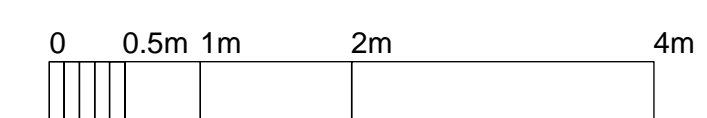

All dimensions must be checked on site and not scaled from this drawing. This drawing is copyright.

Texere Studio Ltd. 9a Gordon House Rd London, NW5 1 LN	job: 15 RAVELEY STREET 1st FLOOR MAISONNETTE	dwg no: 1307/111
stage: Planning	date: 19 May 2014	scale: 1:50 @ A1
		rev no: C

PROPOSED ELEVATIONS