

Notes

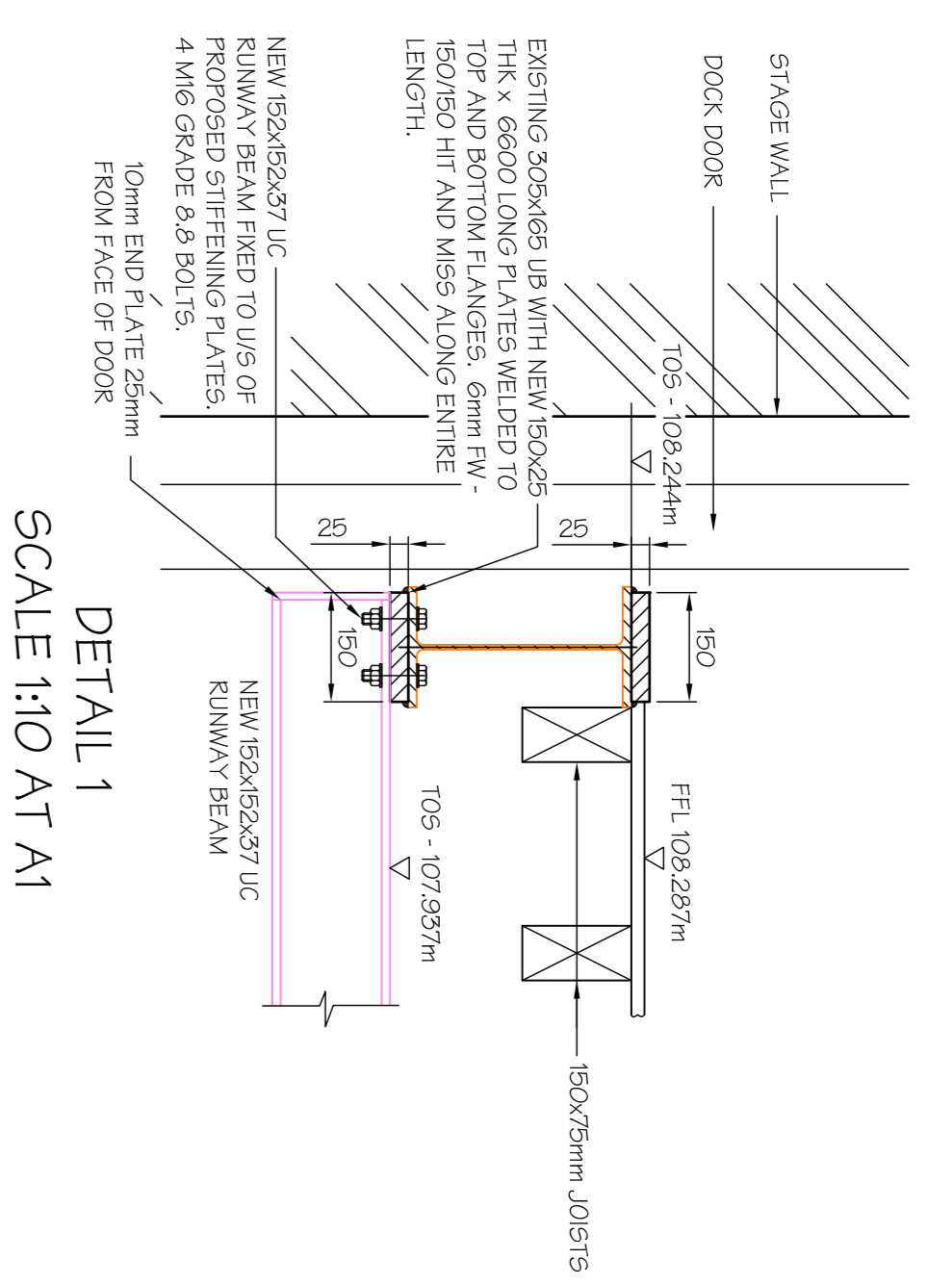
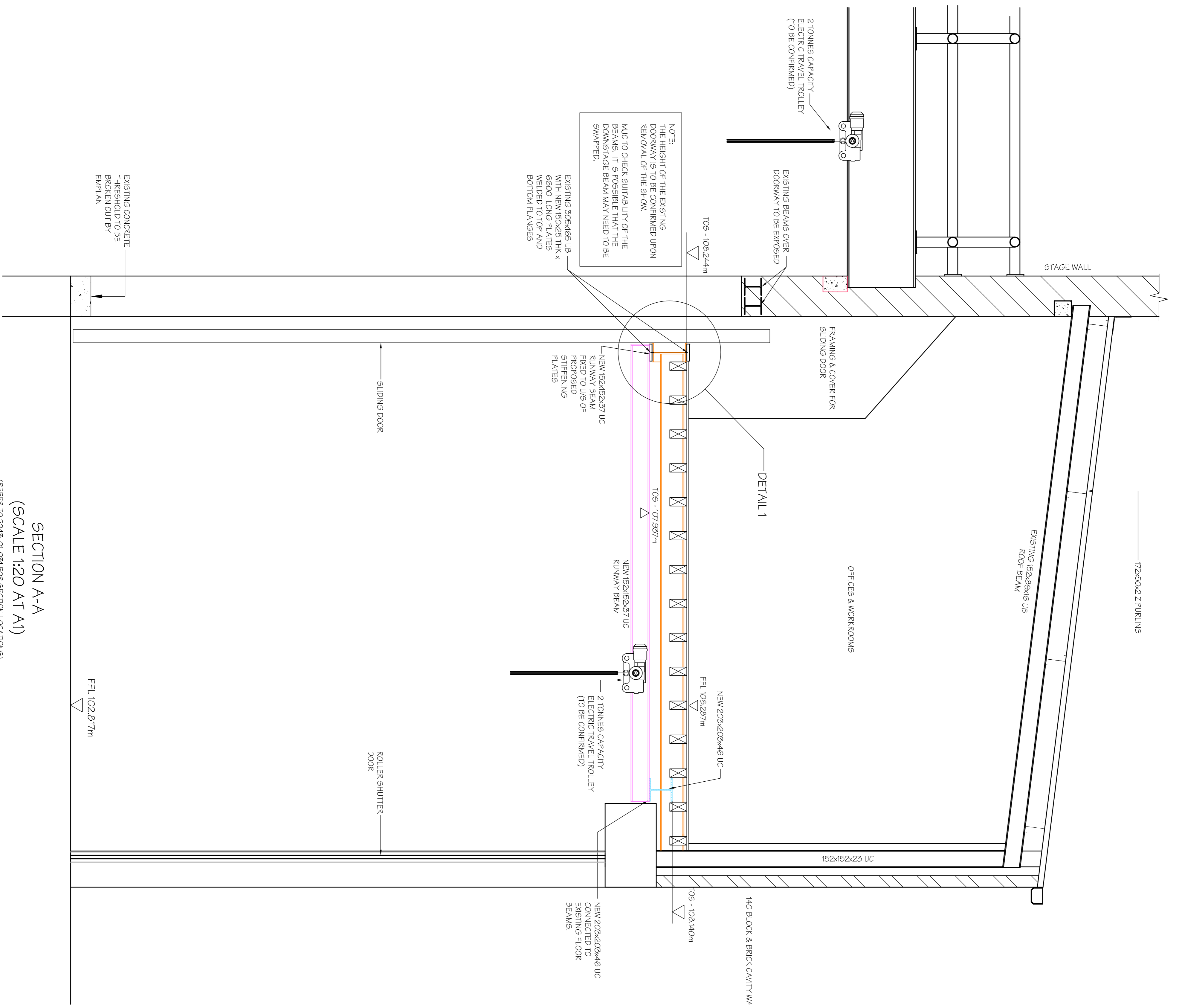

NOTE:
THE HEIGHT OF THE EXISTING DOORWAY IS TO BE CONFIRMED UPON REMOVAL OF THE SHOW.
MJC TO CHECK SUITABILITY OF THE BEAMS. IT IS POSSIBLE THAT THE DOWNSTAGE BEAM MAY NEED TO BE SWAPPED.

EXISTING 305x165 UB WITH NEW I52x25 THK X 6800 LONG FLANGES WELDED TO TOP AND BOTTOM FLANGES

NEW I52x152x37 UC RUNWAY BEAM FIXED TO UPS OF PROPOSED STIFFENING PLATES

2 TONNES CAPACITY ELECTRIC TRAVEL TROLLEY (TO BE CONFIRMED)

NEW 203x203x46 UC CONNECTED TO EXISTING FLOOR BEAMS.

SECTION A-A
(SCALE 1:20 AT A1)

(REFER TO 2243-01-031 FOR SECTION LOCATIONS)

FOR DISCUSSION
PURPOSES ONLY
NOT FOR CONSTRUCTION

Rev.	Date	Description	By
Revisions			

Michael Jackson Consulting
 Chartered Structural Engineers
 204 BOSTON ROAD
 WALSLEY, WORSLEY
 MANCHESTER, M20 9BN
 Tel: 0161 290 4104
 Fax: 0161 290 4405

Client
NEDERLANDER

Site
DOMINION THEATRE,
LONDON

Project
PROPOSED REFURBISHMENT
2014

Drawing Title
**PROPOSED RUNWAY
BEAM DETAILS,
SECTION A-A**

Scale AS SHOWN	Date APRIL 14	Drawn YFK	Checked PSSD
DRG. No.	2243-01-113		