

cad ref. CADREF

status PLANNING

general drawings / outline proposals

the details of the site indicated are based upon limited information available at the time of preparation and can only be verified by an accurate survey  
the proposals shown and areas based thereon, wherever Indicated are therefore approximate and should not be used as a basis for letting, nor are they to form part of any contract

constructional drawings

all dmlensions and levels must be checked by the contractor on site before any work is put in hand  
only figured dmlensions and levels are to be worked to, and all discrepancies are to be returned to the architect for instructions

copyright of this drawing resides with Map & Co. Architects Ltd.

15th May 2014	A	Revised following site meeting with Rachel Miller.	BT
date	rev	amendments	by

Map & Co. Architects Ltd.

Coachman's Terrace  
80 - 86 Clapham Road  
London SW9 0JR  
tel: (020) 7183 4494  
fax: (020) 7183 4495  
email: info@mapandcoarchitects.com  
www.mapandcoarchitects.com

london .

client

Mr S. PATWALIA

job title

188 ROYAL COLLEGE ST.  
LONDON NW1 9NN

drawing title

EXISTING & PROPOSED  
FRONT ELEVATIONS

scale 1:100 @ A3 date MARCH 2014

drawn BT checked

job no. drawing no. revision

AD50 PL(A)30 A

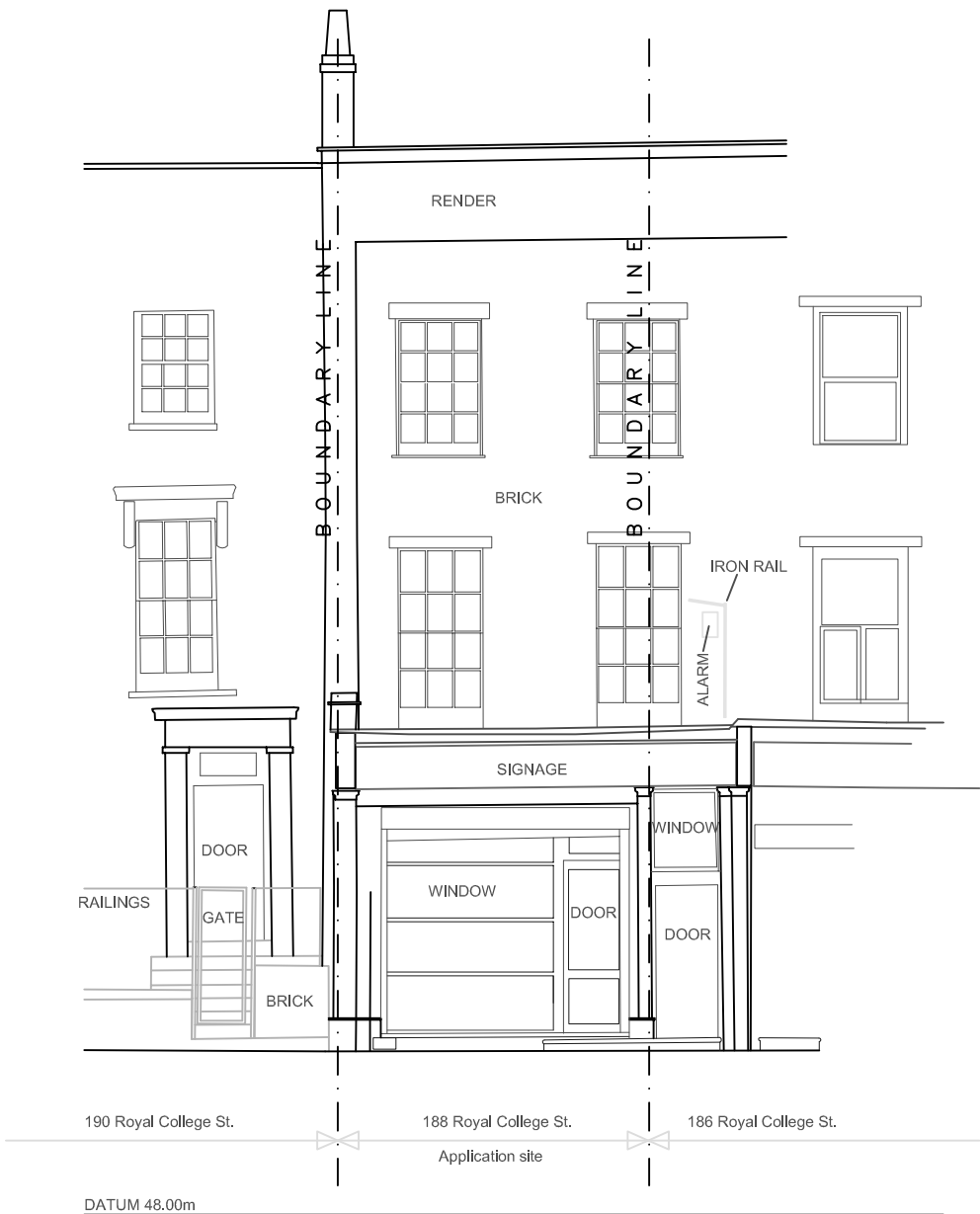

188 ROYAL COLLEGE STREET  
EXISTING FRONT ELEVATION

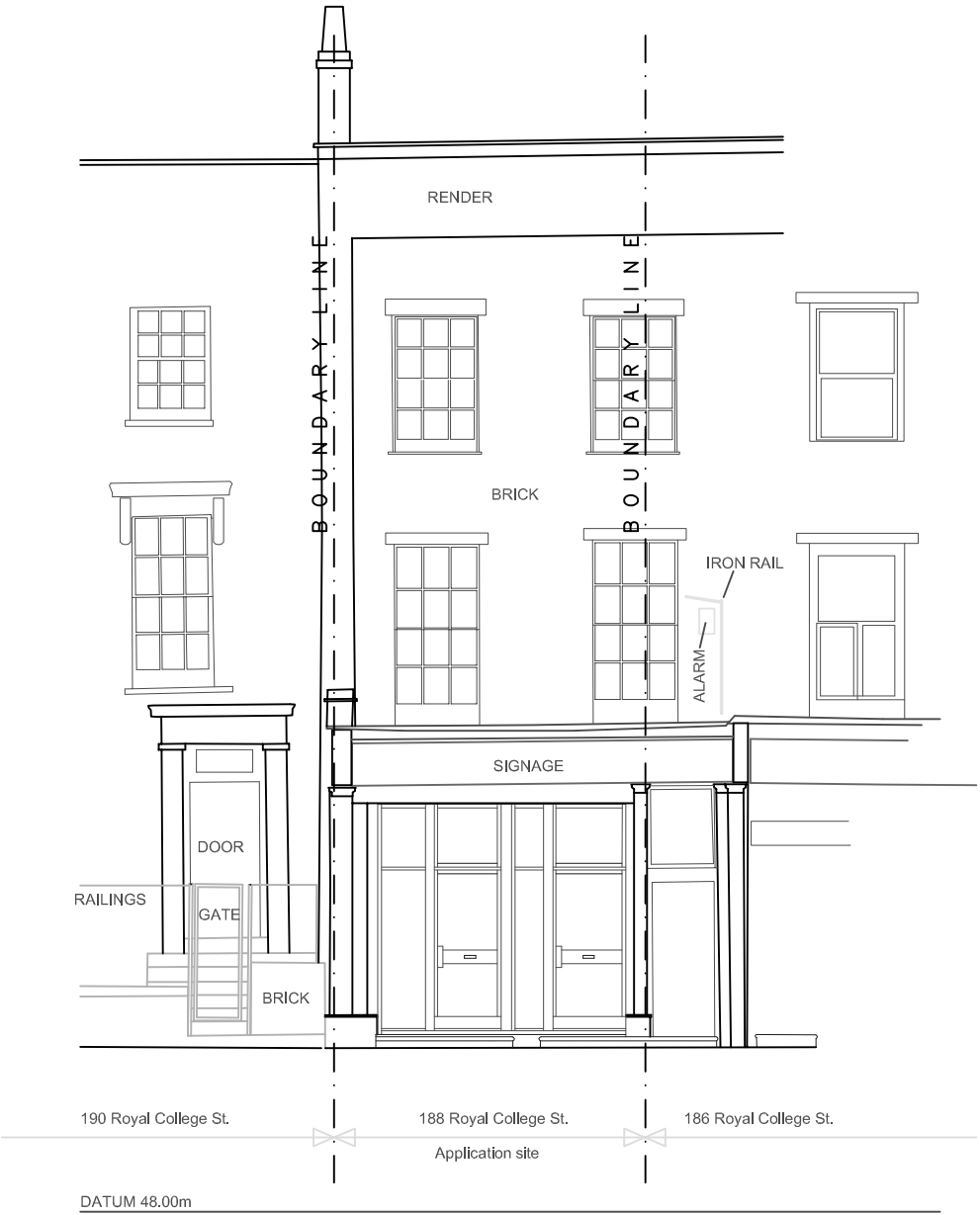

188 ROYAL COLLEGE STREET  
PROPOSED FRONT ELEVATION